

2024

168th

**Beeton & District
Agricultural Society**

Fall Fair

Friday, September 13

Saturday, September 14

Sunday, September 15

Country Memories



**Sunday: Demolition Derby
& Classic Car, Truck,
Antique Tractor
& Motorcycle Show**

**www.beetonfair.com
beetonfair@gmail.com
905-729-2225**

President: Roger Findlay 905-460-6949



Admission

- Friday:** Arena: Food Bank donations accepted
Fairgrounds: Admission: \$15.00
Under 32 inches - free
- Saturday:** Admission: \$15.00
Under 32 inches - free
- Sunday:** Admission: \$15.00
Under 32 inches - free

Fair admission includes access to amusements and rides

Beeton Fall Fair Privacy Act

Any information collected by the Beeton Agricultural Society regarding members, exhibitors, commercial exhibitors, sponsors, directors and any other persons related directly to the business of the Beeton Agricultural Society, and the Beeton Fall Fair, will be solely used for the purpose of promotion of the Beeton Agricultural Society, and the Beeton Fall Fair, and for the maintenance of their files and data base. Any member, exhibitor, sponsor or director realizes that when they agree to take part in the Beeton Agricultural Society, and the Beeton Fall Fair, that their names may be published for these reasons only. None of this information will be sold or transferred to any outside party for any reason.

Entry Form

Your entry form is located in the center of the book. Pull it out, fill it in and drop it off at the fair office.

Disclaimer: Some of the information provided in this book may have changed since publication.

Beeton District Agricultural Society
P.O. Box 209, Beeton, Ontario L0G 1A0

www.beetonfair.com
beetonfair@gmail.com



President's Message

On behalf of the Beeton and District Agricultural Society, I would like to welcome you to the 168th Beeton Fall Fair.

In the last couple of years we have had to make some changes to our fair, like many other fairs have had to do following Covid. Mechanical rides have become almost impossible to find and so we have needed to make some changes to our midway. We took a big chance last year and brought in a bouncy castle and interactive games for both the young and old. It was a huge success. Therefore, we are doing the same thing again this year, along with the addition of some mechanical rides.

And last but not least, I would personally like to thank all of our members, volunteers, exhibitors and sponsors for all of your time and hard work. Without you this simply wouldn't or couldn't be possible. It has been both an honour and a privilege as president to work with all of you. Thank you all so much.

See you all in September!

Sincerely
Roger Findlay, President
Beeton & District Agricultural Society

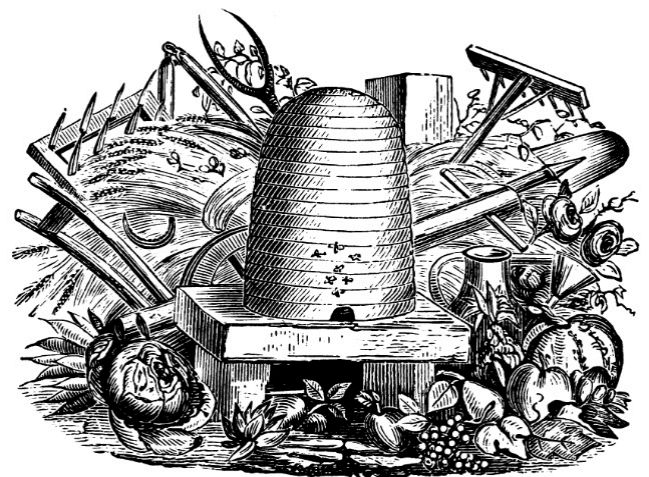

Beeton District Agricultural Society
P.O. Box 209, Beeton, Ontario L0G 1A0

www.beetonfair.com
beetonfair@gmail.com

2024 BEETON FALL FAIR

The Directors of The Beeton Fall Fair & District Agricultural Society would like to thank all those who contributed to our Fall Fair, making it a long lasting tradition in our community. **168 years!**

Fair Director's Duties

Vendors	<u>Mike Deakin 905-729-3584</u>
Classic Car Show	<u>Roger Findlay 905-460-6949</u>
Parade	<u>Bob Lisk 905-775-2846</u>
Livestock	<u>Heather Brethet 905-729-5002</u>
Set Up/Gates	<u>John Rutten Jr 905-801-5168</u>
Food	<u>Glenn Brethet 905-729-5002</u>
Beer Garden	<u>RJ Mayberry 905-729-2956</u>
Demolition Derby And Tractor Pull	<u>Tom Middlebrook 905-868-0351</u>
Homecraft	<u>Michelle Woodward 905-909-7238</u>
Security	<u>Mike Deakin 905-729-3584</u>
3 x \$1000 Draw	<u>Sherry Cheetham 905-801-8163</u>

Executive for 2024

President	<u>Roger Findlay 905-460-6949</u>
Past President	<u>Glenn Brethet 905-729-5002</u>
1st Vice President	<u>John Rutten 905-801-5168</u>
2nd Vice President	<u>Dan LaChapelle 416-705-6506</u>
Homecraft President	<u>Michelle Woodward 905-909-7238</u>
Secretary	<u>Ingrid McNeill 905-729-2225</u>
Treasurer	<u>Beth Wink 647-209-2593</u> <u>bag.treas@gmail.com</u>

Directors for 2024

Heather Brethet	Doug Kowalinski	Sue Morton
Sherry Cheetham	Dan LaChapelle	Paul Rizza
Mike Deakin	Bob Lisk	John Rutten
Deanna Dove	R.J. Mayberry	Michelle
Roger Findlay	Tom Middlebrook	Woodward

Honorary Directors for 2024

M.P.	<u>Terry Dowdall</u>
M.P.P.	<u>Brian Saunderson</u>
Warden of Simcoe County	<u>Basil Clarke</u>
Mayor/New Tecumseth	<u>Richard Norcross</u>
Mayor Bradford/W Gwillimbury	<u>James Leduc</u>
Mayor Adjala/Toronto	<u>Scott W. Anderson</u>

2024 BEETON & District Agricultural Society

Associate Members for 2024

Brandon Adamson	Susie Good	Tom Middlebrook
Benjamin Aleman	Leslie Hughes	Bob Milligan
Napoleon Aleman	Nancy Hunter	Margaret Milligan
Bettyanne Alexiou	Janice Hutchison	Mark Milligan
Jim Alexiou	Tom Jackson	Nancy Milligan
John Alexiou	Caleb James	Pamela Mitchell
Margaret Alexiou	Marty James	Scott Mitchell
Scott Archibald	Brian Jebb	Bradey Monahan
Evan Bailey	Darlene Jebb	Jamie Morton
Janine Bailey	Doug Jebb	Sue Morton
Margaret Barham	Alexander Jelly	Brian Newbigging
Anthony Bartucci	Bridget Jones	Elsie Newbigging
Bill Blackburn	Colin Jones	Fred Nicholl
Dominic Bonello	Jean Keffer	Richard Norcross
Nicholas Bonello	Robert Keffer	Robin Norcross
Daniel Boucher	Sydney Keenan	Kim Peters
Valerie Boucher	Barbara Kowalinski	Scott Peters
Cara Branch	Doug Kowalinski	Chelsea Postill
Kevin Branch	Eric Kowalinski	James Postill
Glenn Brethet	Michael Kowalinski	Keith Postill
Heather Brethet	Dan LaChapelle	Roxena Postill
Lori Brethet	Kaitlyn LaFlamme	Alison Preiss
Nikki Brethet	Nadia Landry	Janice Preiss
Paige Brethet	Maria Liegghio	Richard Preiss
Sarah Brethet	Bob Lisk	Paul Rizza
Scott Brethet	Jamie Lisk	John Rutten
Kimberley Burgess	Mary Lisk	Jesse Scime
Pamela Burt	Marcy Jean Clubine-	Alan Scott
Robyn Caruana	Scott Lisk	Alannah Sinclair
Trevor Caruana	Karen Lopez	Samantha Sinclair
Sherry Cheetham	Mike MacEachern	Donna Somers
Judy Cochrane	Helen Mabee	Tom Somers
Andrew Colwell	Phyllis Madill	Becky Slaughter
Dylan Colwell	Tabitha Marshall	Adam Stewart
Harvey Cook	Lori Mason	Julee Stewart
Raymond Culliton	Steve Mason	Steve Stewart
Mark Curtis	Gord Mattison	Gail Street
Doug Daniel	R.J. Mayberry	Callie Tomlinson
Laura Daniel	Jessica Mayer	Mitchell Tomlinson
Cory DeAdder	Joseph Mayer	Janet Townsend
Kathy Deakin	Mike McCarren	Steve Tymkow
Michael Deakin	Tara McGinty	Colton Williams
Paul Dehmel	Janice McInnis	Garry Williams
Dale Dever	Debbie McKnight	Karen Williams
Jennifer Dever	Shawn McLarnon	Paige Williams
Catherine Dowdell	Amber McLenaghan	Ronda Williams
Deanna Dove	Kristi McLenaghan	Sterling Williams
Jodie Farrell-James	Michael McLenaghan	Beth Wink
Lauren Farrell-James	Rebecca McLenaghan	Phyllis Woodrow
Roger Findlay	Heather McQuarrie	Cole Woodward
Tim Garrett	Kim McQuarrie	Michelle Woodward
David Gay	Rebecca Medcof	Vanessa Young
Regis Gionet	Terry Meginnis	
Brian Good	Joan Middlebrook	



Past Presidents

Frank Wilcox	<u>1922-1940*</u>	Bill Lewis	<u>1985-1986</u>
Dr. S.R. McKelvey	<u>1941-1946*</u>	Earl Woodrow	<u>1987-1988*</u>
William Westlake	<u>1947-1949*</u>	Stewart Calhoun	<u>1989-1990*</u>
Earl Hammell	<u>1950-1951*</u>	Jim Milligan	<u>1991-1992*</u>
George Lisk	<u>1952-1953*</u>	Karl Sorensen	<u>1993-1994*</u>
Erwin Letts	<u>1954-1955*</u>	Mel Mitchell	<u>1995-1996*</u>
Wallace Hayes	<u>1956-1957*</u>	R.J. Mayberry	<u>1997-1998</u>
Ted Dale	<u>1957-1958*</u>	John Rutten Jr.	<u>1999-2000</u>
George McCague	<u>1959-1960*</u>	Mike Demianiuk	<u>2001-2002</u>
William McKay	<u>1961-1962*</u>	Brian Jebb	<u>2003-2004</u>
Gordon Brethet	<u>1963-1964*</u>	Valerie Hawton-Boucher	<u>2005-2006</u>
Jack Mason	<u>1965-1966*</u>	Scott Mitchell	<u>2007-2008</u>
Elgin Rutledge	<u>1967-1968*</u>	Bob Lisk	<u>2009-2010</u>
Gar Hall	<u>1969-1970*</u>	Tom Middlebrook	<u>2011-2012</u>
Reaford Long	<u>1971-1972*</u>	R.J. Mayberry	<u>2013-2014</u>
Bruce McQuarrie	<u>1973-1974*</u>	John Rutten Jr.	<u>2015-2016</u>
Grenville McCague	<u>1975-1976*</u>	Laura Daniel	<u>2017-2018</u>
Fred Parsons	<u>1977-1978*</u>	Glenn Brethet	<u>2019-2022</u>
Chester Sledz	<u>1979-1980*</u>	Roger Findlay	<u>2023-2024</u>
Ron Lisk	<u>1981-1982*</u>		<i>* Deceased</i>
Irvin Watson	<u>1983-1984</u>		

Homecraft Past Presidents

Josephine Letts	<u>1956-1958*</u>	Mary Lisk	<u>1983-1984</u>
Ada Watson	<u>1959-1960*</u>	Mary Walsh	<u>1985-1987*</u>
Nora McKay	<u>1961-1962*</u>	Gertie Woodrow	<u>1988-9-90*</u>
Clara Watson	<u>1963-1964*</u>	Ruth McQuarrie	<u>1991-1992*</u>
June Mason	<u>1965-1966*</u>	Anne Sorensen	<u>1993-1994*</u>
Elva Long	<u>1967-1968*</u>	Mary Artymko	<u>1995</u>
Ada Watson	<u>1969-1970*</u>	Lori (Lisk) Cook	<u>1996-1997*</u>
Jean Letts	<u>1971-1972*</u>	Carrie Rutten	<u>1997-1999</u>
Ruth McQuarrie	<u>1973-1974*</u>	Sophie Demianiuk	<u>2000-2002</u>
Vera McCague	<u>1975-1976*</u>	Mary Artymko	<u>2003-2006</u>
Verona Rutledge	<u>1977-1978*</u>	Jennifer Dever	<u>2013-2021</u>
Jean Gibson	<u>1979-1980*</u>	Michelle Woodward	<u>2022-2024</u>
Dorothy Dale	<u>1981-1982</u>		<i>* Deceased</i>

In Memoriam

It is with a deep sense of loss and regret that we continue to recognize our deceased member and friend of the Beeton & District Agricultural Society.

Lori Cook – April 30, 2024.
Lori was a long-time member of the fair.



Homecraft President for 2024

President: Michelle Woodward 905-909-7238

This year marks our 168 th year of the Beeton Fall Fair. On behalf of the Homecraft Division, I welcome all exhibitors (new and previous), friends, and visitors to join us this year as we celebrate our Country Memories themed fair.

Our Homecraft Division is made up of dedicated Convenors and many volunteers. It's through the hard work and dedication of these volunteers, the directors, the executive, and most importantly the many exhibitors to make the Beeton Fall Fair Homecraft Division a success.

The theme of "Country Memories" has been incorporated into many of the different homecraft categories. I hope as you browse through the categories, you find at least one section that you would like to participate in. Maybe you have your grandma's secret cookie recipe, or your mom's jam recipe. Maybe you have an interest in flowers or you have a vegetable garden? Maybe you have an interest in art or photography. A knack for quilting or knitting. Whatever interests you, we might just have a section that you can enter. There are many categories you can enter, and you might just win! Imagine bragging that your jam won a first-place ribbon at the Beeton Fall Fair?

Homecraft is truly an integral role of a small country fair, and we encourage you to stop by the arena Friday evening or during the day Saturday to check out the exhibits that community members and local schools have entered that are proudly on display in the arena.

If you have an interest in volunteering in the Homecraft division, please reach out to our fair office.

The Homecraft division hopes you enjoy your visit to the Beeton Fall Fair this year. Good luck to all our exhibitors!

Sincerely
Michelle Woodward, Homecraft President
Beeton & District Agricultural Society



2024 Homecraft Division

Homecraft Convenors for 2024

Plants & Flowers	Class 26	Jamie Lisk	906-801-8069
Culinary Arts	Class 27	Elizabeth Parkinson	416-729-3990
Bottled Goods	Class 28	Jodie James	705-790-0817
Needlecraft	Class 29	Deanna Dove	647-207-6390
Handcrafts	Class 30	Janice Preiss	905-729-3198
Senior Citizens	Class 31		905-729-2225
Junior/Youth	Class 32	Pamela Burt	705 440 8337
Special Needs	Class 33	Michelle Woodward	905-909-7238
Photography	Class 34	Judy Cochrane	705-435-4950
Art	Class 36	Rebecca Medcof	905-729-2738
Antiques	Class 37	Cassidy Stroud	1-519-427-6158
Vegetables	Class 38	Nancy Lisk	905-775-2846
School	Class 39	Catherine Dowdell	587-897-2284
Grain, Hay, Seed	Class 41	Glenn Brethet	905-729-5002

2024 Homecraft Division Judging Standards

*PLEASE KEEP THIS PRIZE LIST. NO OTHER WILL BE SENT THIS YEAR. THIS IS OUR COMPLETE LIST.

Foods (Baked Goods)

- 25 General appearance
- 25 Texture
- 50 Flavour

Clothing

- 25 Design, colour, material
- 50 Workmanship judged from outside the garment
- 25 Workmanship judged from inside the garment

Quilts

- 25 General appearance

& design

- 20 Texture
- 55 Workmanship

Exhibits

- 20 General appearance
- 25 Power to attract and hold attention
- 40 Message
- 15 Quality of materials

Handcrafts

- 15 General appearance
- 15 Creative design
- 20 Colour and materials
- 50 Workmanship

2024 Homecraft Division Rules

- 1 There will be NO exhibitor's fee in any class. EVERY EXHIBITOR will pay admission at the gate.
- 2 All entries must be arranged for judging Thursday, September 12, between 7:00 - 9:00 pm, and between 8:00 - 11:30 am, Friday, September 13. Hall will be closed at 11:30 am. Judging commences at 12:30 pm. Exhibitors are responsible for their entries being placed in the right class prior to judging.
- 3 ALL EXHIBITS MUST BE THE WORK OF THE EXHIBITOR. THE SAME EXHIBIT MAY BE SHOWN ONLY TWICE BEFORE BEING DISQUALIFIED.
- 4 Exhibitors are allowed only one entry in each section.
- 5 Men and women exhibitors are welcome in all classes, unless specified.
- 6 All soiled, defaced or old work will not be judged or displayed. If entries are not worthy of a prize, no prize will be given. The judge's decision will be final.
- 7 No exhibits may be removed from the hall until 5:00 pm on Saturday, September 14, 2024.
- 8 THE DIRECTORS OR SOCIETY WILL NOT BE RESPONSIBLE FOR GOODS BROKEN OR LOST, but will render every possible assistance toward recovery.
- 9 New Exhibitor is anyone who has not shown in 2022 or 2023. Mark your tag "NEW EXHIBITOR" on the front.
- 10 Please notes special rules of each class.
- 11 "Homecraft Award" will be awarded to the exhibitor accumulating the highest number of points in the following sections of Homecraft Division: Plants & Flowers, Culinary Arts, Bottled Goods, Needlecraft, Handcrafts, Photography and Art. The exhibitor must have won a prize in at least two different classes. Points accumulated in Seniors, Juniors, Special Needs, Antiques and Vegetables do not count towards the trophy.
- 12 PLACING IN SPECIALS DOES NOT COUNT IN THE POINT SYSTEM. Point system used to decide winners will be: First - 3 points; second - 2 points; third - 1 point.
- 13 An Organization or Society may exhibit by obtaining an exhibitor number, filling in the entry form and signing the Hold Harmless Agreement.
- 14 For more information, entry tickets or an entry form, please go to the local library.
- 15 EXHIBITORS WINNING ANY SPECIALS ARE TO PICK UP THE PRIZE FROM THE CONVENOR, ON SATURDAY, SEPTEMBER 14, FROM 5:00 - 6:00 PM, or from the fair office on Sunday, September 15, from 10:00 am - noon. The fair office is located in the Kate Aitken Building.
- 16 Should it be necessary, the Beeton & District Agricultural Society reserves the right to substitute a prize for another of approximately the same value. Any Inquiries regarding sponsor prizes should be directed to the President.



Convenor: Jamie Lisk 906-801-8069

RULES

- 1 All flowers in section 1-28 must be grown by exhibitor.
- 2 Arrangements, not necessary to be grown by exhibitor.
- 3 All plants must be at least 3 months old, one plant per pot unless otherwise specified.
- 4 Exhibitors to supply own container.
- 5 Count blooms carefully, no more, no less. Buds showing colour count as blooms.
- 6 Let's see plants larger than the pots.
- 7 Be a neat and tidy exhibitor.
- 8 Cut flowers must be shown with own foliage.
- 9 Height of arrangement should be at least 1 ½ times the size of the container .
- 10 No artificial flowers or plants, and no luster spray to be used.
- 11 Tag to be placed at front of arrangement.
- 12 New exhibitor or anyone who did not show in 2022 or 2023, mark tag "New Exhibitor" on the front.
- 13 All other rules of Homecraft Division apply.
- 14 For more information on flowers and plants, see publication #34 "Horticulture Judging Standards" from OMAFRA.
- 15 Container not to exceed 12" top (does not apply to arrangements).

SECTION: CUT FLOWERS

Prizes for section 1-28: 1ST: \$2 2ND: \$1.50 3RD: \$1

- 1 Asters - 5 stems
- 2 Marigolds - any variety, 5 stems
- 3 Hosta - small, any variety, 3 leaves
- 4 Hosta - largest, any variety, 1 leaf
- 5 Sedum - autumn joy, 1 stem
- 6 Dahlia - common variety, any colour, 3 stems
- 7 Dahlia - decorative, any colour, 1 stem
- 8 Dahlia - largest, 1 stem
- 9 Gladiolus - 1 stem in suitable container
- 10 Salvia - 3 stems, any colour
- 11 Rudbeckia - 3 stems
- 12 Sunflowers - 3 stems
- 13 Rose - 1 spray
- 14 Single Rose - floating in maximum 6" bowl
- 15 Rose - most fragrant
- 16 Snapdragon - tall, 3 stems
- 17 Amaranthus - 1 stem
- 18 Zinnia - 5 stems, mixed colour
- 19 Any other cut flower not listed above, 1 stem

SECTION: PLANTS

- 20 Sansevieria (Snake Plant), max 10" diameter pot
- 21 Strawflower - any colour, max 10" diameter pot
- 22 Coleus - max 10" diameter pot
- 23 African Violet in container
- 24 Cactus or Succulent - max 6" diameter pot
- 25 Any foliage houseplant, max 6" diameter pot
- 26 Potted Herb garden - 4 varieties
- 27 Forced branch in leaf - max 24", in suitable container
- 28 Terrarium, not to exceed 12" in height or width

SECTION: ARRANGEMENTS

Prizes for section 29-35: 1ST: \$4. 2ND: \$3.50 3RD: \$3.

- 29 "Garden Feast", an arrangement using garden vegetables as the arrangement. ie: small potatoes, carrots, swiss chard, etc
- 30 "Mini Magic", a miniature design using all dry materials, not to exceed 5 " in any direction. Prize: donated by the Cooper family in memory of Deborah Cooper.
- 31 "Last Blast", a design of your choice using only flowers and foliage from your garden
- 32 "Let's Be Thankful", centerpiece, not to exceed 8" high and 16" in length
- 33 "Gone to Seed", a design using seed pods, bark, grasses etc.
- 34 "Happy New Year", a small design in a wine glass
- 35 "Canadian Autumn", an all foliage design without the use of oasis

SECTION: SPECIALS - PLANTS & FLOWERS

- 36 Fair Theme - "Country Memories" design of your choice. Prize: 1ST; \$20 2ND; \$15 3RD; \$10. Donated by the Beeton Agricultural Society
- 37 "Fine Dining" arrangement for a formal dining room table, not to exceed 12" in any direction, using fresh flowers. Prize: 1ST; \$20 2ND; \$10 3RD; \$5. Donated by the Beeton Agricultural Society
- 38 "Fall Glory" arrangement using leaves and accessories. Prize: 1ST; \$15 2ND; \$10. Donated by the Beeton Agricultural Society
- 39 "Best of Class for Cut Flowers", section 1-19. Prize: \$25. Donated by the Beeton Agricultural Society
- 40 "Best of Class for Plants", section 20-28. Prize: \$15.00. Donated by the Beeton Agricultural Society
- 41 "Best Flower Arrangement", section 29-35. Prize: 1ST; \$25.00 2ND; \$15.00
- 42 "Home Sweet Home" arrangement for a new home, maximum 12" in height and width. Prize: 1ST; \$20 2ND; \$10.
- 43 New Exhibitor (anyone who did not show in Class 26 in 2023. Donated by Tec-We-Gwill Women's Institute
- 44 Exhibitor with most points in Class 26. Prize: \$20. Donated by the Beeton Horticultural Society

Convenor: Elizabeth Parkinson 416-729-3990

RULES

- 1 Absolutely no mixes or canned fillings.
- 2 Cakes: remove from pans; on sturdy cardboard 1" larger than the base of cake (unless otherwise specified); iced with any suitable homemade icing - no store bought.
- 3 Pie plates no larger than 9", may be smaller.
- 4 All muffins must have paper cups removed. Tea biscuits, buns, rolls, tarts, cookies, squares and candies **MUST** be on a sturdy paper plate and placed in a clear food storage bag. No plastic wrap or tin foil.
- 5 Quick bread, approx. 4"x8", **MUST** be on a sturdy cardboard and placed in a clear plastic food storage bag.
- 6 Attach tag to plate, not plastic wrap.
- 7 New exhibitor or anyone who did not show in the Culinary Arts Section in 2022 or 2023, mark tag "New Exhibitor" on the front.
- 8 All other rules of Homecraft Division apply.

SECTION: BREAD, MUFFINS AND TARTS

Prizes for section 1-21:

1ST: \$4.00 2ND: \$3.00 3RD: \$2.00

- 1 Muffins, banana, 4 on plate
- 2 Muffins, carrot, 4 on plate
- 3 Whole grain bran muffins, 4 on plate
- 4 Tea biscuits, with raisins, 4 on plate
- 5 Butter tarts with raisins, 4 on plate

SECTION: QUICK BREAD

- 6 Lemon loaf, ½ loaf
- 7 Zucchini loaf, ½ loaf

SECTION: PIES, COOKIES AND SQUARES

- 8 Triple chocolate chip cookies, 5 on plate
- 9 Oatmeal cookies, 5 on plate
- 10 No bake cookies, 5 on plate
- 11 Chocolate iced brownies, 5 on plate
- 12 Date squares, 5 on plate
- 13 Lemon squares, 5 on plate
- 14 Any type of fudge, 5 on plate
- 15 Gingersnaps, 5 on plate
- 16 Granola bars, 4 on plate
- 17 Queen Elizabeth cake, 8x8, leave in pan
- 18 Honey pound cake, 8x8
- 19 Peach pie, double crust
- 20 Baked pie shell

SECTION: CULINARY SPECIALS

- 21 Homemade bread, white, entire crust. Prize: 1ST; \$10, donated by the Beeton Agricultural Society
- 22 Best iced round chocolate cake. Prize: 1ST; \$25, 2ND; \$10. Donated by the Beeton Agricultural Society.
- 23 Favourite Recipe Baking Contest - Apple pie, double crust. Prize: 1ST; \$25, 2ND; \$10. Donated by the Beeton Agricultural Society.
- 24 Corn starch shortbread cookies, 5 on a plate. Prize: Butter prize, donated by Alliston Creamery.
- 25 Coffee cake, no larger than 8" round or 8x8" square. Prize: \$10. Donated by the Beeton Agricultural Society.
- 26 Decorated cup cakes, 4 on a plate. Prize: \$10.00, donated by the Beeton Agricultural Society
- 27 Best pumpkin cake, no larger than 8x8" square or 8" round. Prize: \$15, donated by the Beeton Agricultural Society.
- 28 Family "best lunchbox snack" contest. Best family homemade cookies, squares or bars. Prize: \$25. Donated by the Beeton Agricultural Society.
- 29 Exhibitor with most points in class 27, sections 1-21. Prize: \$10.00, donated by the Beeton Agricultural Society.

SECTION: SENIORS BAKING

For men and women over the age of 65

Prizes for section 31-34: 1ST: \$5 2ND: \$4 3RD: \$3

- 30 Tea biscuits, 4 on a plate
- 31 Bran muffins, 4 on a plate
- 32 Banana loaf, 1/2 loaf
- 33 Apple crumble, 8x8" square

SECTION: JUNIOR BAKING

For ages 16 and under

Prizes for section 34-39: 1ST: \$4 2ND: \$3 3RD: \$2

- 34 Chocolate chip cookies, 4 on a plate
- 35 Peanut butter cookies, 4 on a plate
- 36 Chocolate brownies, not iced, no nuts, 4 on a plate
- 37 Cupcake decorated, theme - "Hometown Harvest", 4 on a plate
- 38 "Beginners best bread youth contest". Prize: \$10.00
- 39 Best Lunch Box Snack (homemade squares or bars). Prize: \$10.00, donated by the Beeton Agricultural Society.

SECTION: MEN ONLY BAKING

Prizes for section 40: 1ST: \$5 2ND: \$4 3RD: \$3
Home Hardware Gift Card

- 40 Chocolate chip cookies, 4 on a plate

SECTION: SPECIAL NEEDS BAKING

Prizes for section 41: 1ST: \$5 2ND: \$4 3RD: \$3

- 41 Decorated cupcakes, 3 on a plate, judged on appearance only

Convenor: Jodie James 705-790-0817

RULES

- 1 All entries must be attached to the jars (not to the lids), elastic bands preferred.
- 2 Entries may be shown in an appropriate sized jar, but there are no size restrictions.
- 3 Omit using paraffin or saran. Please use new lids.
- 4 All entries will be disqualified unless properly sealed.
- 5 New exhibitor or anyone who did not show in Class 28 in 2022 or 2023, mark tag "New Exhibitor" on the front.
- 6 All entries must be labeled with product name and date of preparation.
- 7 All entries must have been prepared within one year of judging date.
- 8 All other rules of Homecraft Division apply.

Prizes for section 1-17:

1ST: \$4.00 2ND: \$3.00 3RD: \$2.00

SECTION: JAM & JELLIES

- 1 Multi-berry jam
- 2 Strawberry jam
- 3 Raspberry jam
- 4 Blueberry jam
- 5 Pepper jelly - any variety
- 6 Peach jam
- 7 Sweet jam of your choice, not listed above (named)
- 8 Sweet jelly of your choice, not listed above (named)
- 9 Savory jam or jelly of choice (named)



**SECTION:
PICKLES & PRESERVES**

- 10 Pickles, dill
- 11 Pickled beets
- 12 Chili sauce
- 13 Relish of your choice
- 14 Pickled vegetable or fruit of your choice, not listed above (named)
- 15 Preserved fruit of your choice, not listed above (named)
- 16 Salsa, mild
- 17 Pickles - Bread and Butter



SECTION: SPECIALS

- 18 Gift Basket - Must contain a collection of jam, relish, salsa or jelly, along with appropriate gifts (crackers, biscuit mix, tea etc.) Not to exceed \$20.00 value. Judges select winner based on creativity, quality of home canned product, perceived value and appropriateness of presentation. Prize: Rosette ribbon and \$20.00, donated by Ron Lisk Culverts.
- 19 Best of Show Award - selected from all regular categories. 1ST prize \$30.00 plus rosette prize ribbon. Donated by the Beeton Agricultural Society.
- 20 Jam/Jelly Award - selected from all jam/jelly categories. 1ST prize \$20.00 plus rosette prize ribbon.
- 21 New Exhibitor (anyone who did not show in class 28 in 2022 or 2023) with most points. Prize donated by Alison Preiss.
- 22 Exhibitor with most points in class 28. Prize: \$15.00. Donated by the Beeton Agricultural Society.

SECTION: MAPLE SYRUP

Rules: Maple Syrup is to be in a small mason jar (1) pint or less, properly tagged. Please include variety of source where possible. Exhibitor is responsible for putting maple syrup in proper category.

**Prizes for section 23-25: 1ST: \$5 2ND: \$4 3RD: \$3
Donated by the Beeton Agricultural Society**

- 23 Maple Syrup - golden
- 24 Maple Syrup - amber
- 25 Maple Syrup - dark

SECTION: HONEY

Rules: All Honey is to be in a small mason jar (1) pint or less, properly tagged. Please include variety of source where possible. Exhibitor is responsible for putting honey in proper category.

Prizes for section 26-29:

1ST: \$6.00 2ND: \$4.00 3RD: \$3.00

Donated by the Beeton Agricultural Society

- 26 Canada No. 1 - Liquid Light Honey
- 27 Canada No. 1 - Liquid Golden Honey
- 28 Canada No. 1 - Liquid Amber Honey
- 29 Comb Honey - 1 piece, appropriately displayed

SECTION: EGGS

Rules: In Egg Class, judge will open 1 egg. All eggs must be clean, without obvious blemishes or cracks. Exhibitor may not enter more than one type of the same variety and colour.

Prizes for section 30-34:

1ST: \$4.00 2ND: \$3.00 3RD: \$2.00

Donated by the Beeton Agricultural Society

- 30 1 dozen brown eggs in a carton, show name of breed on entry tag
- 31 1 dozen white eggs in a carton, show name of breed on entry tag
- 32 Largest chicken egg, display in egg cup
- 33 Smallest chicken egg, display in egg cup
- 34 Any egg other than chicken

Convenor: Deanna Dove 647-207-6390

RULES

- 1 All exhibits must be the work of the exhibitor.
- 2 All needlework must include a swatch of fabric, yarn or floss used in the entry. IF NOT INCLUDED, ITEM WILL BE DISQUALIFIED.
- 3 All articles may be shown only twice before being disqualified.
- 4 Judges decision is final.
- 5 Judges will be instructed by the Convenors to disqualify all soiled, defaced or old work.
- 6 In case of no competition, the prize will be withheld unless the exhibit is worthy.
- 7 New exhibitor or anyone who did not show in Class 29 in 2022 or 2023, mark "New Exhibitor" on the front of entry tag.
- 8 All other rules of Homecraft Division apply.

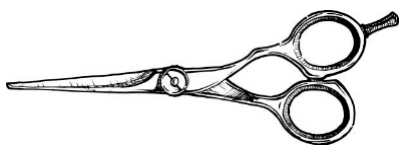

SECTION: SEWING

Prizes for section 1-37: 1ST: \$5.00 2ND: \$4.00 3RD: \$3.00

ATTACH SWATCH OF FABRIC, UNLESS OTHERWISE STATED IN THIS SECTION

- 1 Sleepwear
- 2 Quilted cushion
- 3 Ladies small purse
- 4 Jacket, any technique
- 5 Dress
- 6 Vest - men's, ladies or child's
- 7 Barbie Doll dressed in outfit, any medium
- 8 **Special** - Exhibitor with most points, section 1-7
Prize: \$15.00

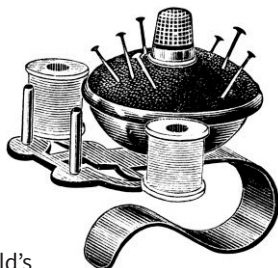

SECTION: CROCHET / KNITTING

REMEMBER TO INCLUDE A SWATCH OF FABRIC, YARN OR FLOSS USED IN THE ENTRY, PLUS A LABEL FROM THE YARN OR FLOSS USED

- 9 Headgear and mitts, or scarf and mitts
- 10 Child's sweater, size 6 years or under
- 11 Child's sweater, 6 years to 12 years
- 12 Baby's sweater and bonnet set
- 13 Cape, adult size
- 14 Adult cardigan
- 15 Slippers - child's, ladies or men's
- 16 Baby's blanket (no buttons or ribbons)

- 17 Doily, up to 12", mounted
- 18 Pet apparel
- 19 Tablecloth, any size
- 20 Knitted or crocheted dishcloth
- 21 Tea cozy, displayed on a tea pot
- 22 Crocheted afghan, approx 48" x 68"
- 23 **Special** - Exhibitor with most points, section 9-22
Prize: \$15.00

SECTION: MISCELLANEOUS

- 24 Embroidered pillowcases, one pair
- 25 One quilt block, named and mounted
- 26 Apron
- 27 Article of counted cross-stitch, not a picture
- 28 Counted cross-stitch picture
- 29 One pair of guest towels with counted cross-stitch design
- 30 Shopping bag
- 31 Cushion, any technique, not quilted
- 32 Casserole carrier with dish
- 33 Quilted table runner, hand quilted
- 34 Quilted table runner, machine quilted, no long arm
- 35 Quilted wallhanging, with hanging sleeve
- 36 Wallhanging, any technique, no quilted material used
- 37 Any item of pet apparel, not knitted or crocheted
- 38 **Special:** Exhibitor with most points, section 24-37
Prize: \$15.00. Donated by the Beeton Agricultural Society.

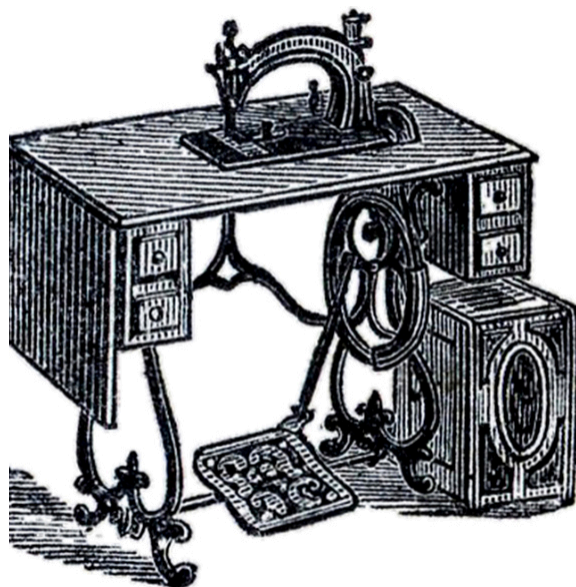

SECTION: QUILTING

RULES

- 1 All quilts must be double bed size, at least 72"x 90", unless otherwise stated.
- 2 All quilts must be hand-quilted, unless otherwise stated.
- 3 If possible, label quilt with name of design for spectator benefit.
- 4 Remember: Quilts must include some swatches of fabric used in your entry.

Prizes for section 39-48:

1ST: \$10.00 2ND: \$8.00 3RD: \$6.00

Donated by the Beeton & District Agricultural Society

- 39 Lap quilt 36"x45"
- 40 My first quilt
- 41 Knitted or crocheted toys
- 42 Quilt, appliqued by hand, min 72"x90"
- 43 Bed quilt, pieced, machine quilted - min 72"x90"
- 44 Crib quilt
- 45 Any other quilted item
- 46 Bed quilt, machine quilted, min 72"x90"
- 47 Knitted blanket, larger than baby
- 48 Minature quilt
- 49 **Special:** "Judy Smith Memorial Grand Champion Quilt" - Best quilt chosen from sections 42-43. Prize: \$20.00, donated by the Beeton & District Agricultural Society.
- 50 Reserve Champion Quilt from sections 42-43. Prize: \$25.00 gift certificate, donated by Bee Sew Busy.
- 51 New Exhibitor (anyone who did not show in class 29 in 2022 or 2023, with the most points. Prize: \$10.00, donated by the Beeton & District Agricultural Society.
- 52 Exhibitor with most points in class 29. Prize: \$10.00, donated by the Beeton & District Agricultural Society.



HAND QUILTING COMPETITION

RULES

- 1 Please review the General Competition Rules document.
- 2 The quilt must be solely made and hand quilted by the exhibitor and exhibited and judged at a local Ontario Association of Agricultural Societies (OAAS) fair to be eligible for this competition.
- 3 Quilts to be measured on the perimeter. Total perimeter measurement to be a minimum of 324 inches. Note that the quilt can be square, rectangular etc. All 4 sides must be measured to determine the perimeter measurement.
- 4 The quilting must be through all 3 layers (top, batting and back) and not be mounted on a frame. The quilt may have a sleeve attached to the back for the purpose of hanging the quilt.
- 5 The winning OAAS Hand Quilt will not be eligible to compete in any future OAAS fair, district and/or provincial competitions.
- 6 It is the exhibitor's responsibility to give credit to the original designer of the quilt pattern based on copyright rules.

DISTRICT COMPETITION

- 7 Each local fair is entitled to send their best of show of all eligible hand quilts to the district competition.
- 8 If the fair's best of show hand quilt has won at more than one fair, the exhibitor must consider their own agricultural society as the one from which the quilt will be sent to the district meeting, otherwise it should be sent from the agricultural society nearest his/her home address. The other fairs at which this quilt was entered and won, may enter their second best of show hand quilt into the district competition.
- 9 An exhibitor who wins more than one best of show title with different hand quilts at different fairs is entitled to enter each winning quilt in the district competition.
- 10 If an exhibitor is exhibiting in more than one district, they are entitled to enter different winning quilts at different district competitions but cannot enter the same quilt at more than one district competition.
- 11 The OAAS will award a ribbon to exhibitors of winning hand quilts at each district competition.
- 12 A photo of the top three placed hand quilts at the district competition must accompany the "OAAS Championship Quilt Entry Form".

PROVINCIAL COMPETITION

- 13 A \$500.00 Grand Prize and rosette will be awarded. The exhibitor will retain ownership of the quilt.
- 14 A \$100.00 Reserve Grand Prize will be awarded. The exhibitor will retain ownership of the quilt.

JUDGING STANDARD

- 25 General appearance & design
- 20 Colour & materials
- 55 Workmanship
- 30 Quilting
- 10 Borders
- 15 Binding and picots

MACHINE QUILTING COMPETITION**RULES**

- 1 Please review the General Competition Rules document.
- 2 The quilt must be solely made and machine quilted by the exhibitor and exhibited and judged at a local Ontario Association of Agriculture.
- 3 Quilts to be measured on the perimeter. Total perimeter measurement to be a minimum of 324 inches. Note that the quilt can be square, rectangular etc. All 4 sides must be measured to determine the perimeter measurement.
- 4 The quilting must be through all 3 layers (top, batting and back) and not be mounted on a frame. The quilt may have a sleeve attached to the back for the purpose of hanging the quilt.
- 5 The winning OAAS Machine Quilt will not be eligible to compete in any future OAAS fair, district and/or provincial competitions.
- 6 It is the exhibitor's responsibility to give credit to the original designer of the quilt pattern based on copyright rules.
- 7 The use of domestic, mid arm/or long arm equipment is permitted on hand or computer guided machine entries.

DISTRICT COMPETITION

- 1 Each local fair is entitled to send their best of show of all eligible machine quilts to the district competition.
- 2 If the fair's best of show machine quilt classes has won at more than one fair, the exhibitor must consider their own agricultural society as the one from which the quilt will be sent to the district meeting, otherwise it should be sent from the agricultural society nearest his/her home address. The other fairs at which this quilt was entered and won, may enter their best of show machine quilt in the district competition.
- 4 If an exhibitor is exhibiting in more than one district, they are entitled to enter different winning quilts at different district competitions but cannot enter the same quilt at more than one district competition.
- 5 The OAAS will award a ribbon to exhibitors of winning machine quilts at each district competition.
- 6 A photo of the top three placed machine quilts at the district competition must accompany the "OAAS Championship Quilt Entry Form".

PROVINCIAL COMPETITION

- 7 All quilts entered in the competition must be machine quilted.
- 8 A \$500.00 Grand Prize and rosette will be awarded. The exhibitor will retain ownership of the quilt.
- 9 A \$100.00 Reserve Grand Prize will be awarded. The exhibitor will retain ownership of the quilt.

JUDGING STANDARD

- 25 General appearance & design
- 20 Colour & materials
- 55 Workmanship
- 30 Quilting
- 10 Borders
- 15 Binding and picots

**VOLUNTEERS
NEEDED****Interested in volunteering or
joining us as a member?**

Students requiring volunteer hours
with the community
are welcome as volunteers.

For more information please contact the fair secretary.

905-729-2225

beetonfair@gmail.com

Convenor: Janice Preiss 905-729-3198

RULES

- 1 All exhibits must be handmade and the work of the exhibitor.
- 2 All articles shown two years previous are not eligible for a prize.
- 3 Judges decision is final.
- 4 Judges will be instructed by the Convenors to disqualify all soiled, defaced or old work.
- 5 Exhibitors are allowed only one entry in each section.
- 6 New exhibitor or anyone who did not show in Class 30 in 2022 or 2023, mark "New Exhibitor" on the front of entry tag.
- 7 Amateurs only.
- 8 All other rules of Homecraft Division apply.
- 9 All knitted and crocheted items MUST have a swatch of yarn attached. *If not included, item will be disqualified

Prizes for section 1-33: 1ST: \$4.00 2ND: \$3.00 3RD: \$2.00

- 1 An accessory for your pet
- 2 1 bookmark, any medium
- 3 1 bazaar article costing \$10 or less to make, fabric or other material
- 4 1 bazaar article costing \$10 or more to make
- 5 Item made with burlap
- 6 Wine bottle carrier
- 7 Art design, including feathers
- 8 Hand painted denim item
- 9 1 article of jewelry, a pair of earrings considered 1 piece
- 10 Article of stained glass
- 11 Article suitable for a hostess gift
- 12 Item made from recycled materials or items
- 13 1 card for any occasion, handmade
- 14 Item made with felted wool
- 15 Adult colouring page - mounted with border
- 16 1 article of decorative stamping
- 17 Placemats, set of 2
- 18 Handcrafted animal, any medium
- 19 Handmade purse
- 20 Painted mason jar
- 21 Unique or unusual handcraft
- 22 Article made of pottery or clay
- 23 1 scrapbooking page: special occasion - eg. 1st birthday, 40th etc

- 24 1 scrapbooking page of vacation memories
- 25 Painted rock, any design
- 26 Table topper runner
- 27 Door wreath, ready to hang, any occasion
- 28 1 tree ornament, ready to hang, any material
- 29 Christmas tree topper
- 30 Item made of wood
- 31 Useful birdhouse or feeder
- 32 Wood carving, not to exceed 24" L x 24" W x 18" H
- 33 Any item not listed in above categories
- 34 **Special:** Best of Show, section 1-33. Prize: \$20 donated by Beeton & District Agricultural Society
- 35 **Special:** Bernardin Snap Lid^R/Mason Jar Creative Craft Award: Best decorative or functional homemade craft made using a Bernardin mason jar(s). Prize is \$20 gift certificate plus rosette ribbon.
- 36 **Special:** Duct Tape Fall Fair item in "Hometown Harvest" theme. (80% of the entry must be duct tape). Prize: 1ST:\$10 2ND: \$5 3RD: \$3
- 37 **Special:** Any item, any item incorporating the theme "Country Memories". Prize: 1ST:\$10 2ND: \$5 3RD: \$3
- 38 **Special:** New Exhibitor (anyone who did not show in Class 30 in 2022 or 2023 with most points). Prize: Certificate, donated by Beeton Agricultural Society

39 LEGO COMPETITION

FOR KIDS 16 YEARS AND YOUNGER

Please mark age on entry tag

Build a backdrop within a shoebox, scenery may be non lego (paint, paper, twigs, etc.). Incorporate the fair theme of "Country Memories". Must be a minimum of 150 pieces of lego.

Prize: 1ST: \$5 2ND: \$4 3RD: \$3

- 1 All entries must be of original design and must not be created from a kit pattern.
- 2 Only one entry per person.
- 3 Entries must be submitted in a box of any material strong enough to support them. Entries will be on display in the arena and may be picked up on Saturday at 5 p.m.



Convenor: 905-729-2225

This section is for men and women over the age of 65.

Section - Baking - Senior baking is still included and now found in the Culinary Art section - Class 27

RULES

- 1 All articles may be shown ONLY TWICE before being disqualified.
- 2 All needlework must include a swatch of fabric, yarn or floss used in the entry.
- 3 Judge's decisions are final and they will be instructed by directors to discard all soiled, defaced or old work.
- 4 In case of no competition, the prize will be withheld unless the exhibit is worthy.
- 5 New exhibitor or anyone who did not show in Class 31 in 2022 or 2023, mark "New Exhibitor" on the front of entry tag.
- 6 All other rules of Homecraft Division apply.

SECTION: CRAFTS

Prizes for section 1-11: 1ST: \$5.00 2ND: \$4.00 3RD: \$3.00

- 1 Knitted or crochet, baby set, sweater or jacket and bonnet
- 2 Cross-stitch item, no larger than 10"x10", any theme
- 3 Cowl or scarf, any technique
- 4 Article made of wood
- 5 Picture frame, any medium
- 6 Table centerpiece, any technique
- 7 Hanging door decoration
- 8 Decorated tissue holder
- 9 Knitted socks or slippers
- 10 Any season hostess gift
- 11 Christmas tree ornament
- 12 **Special:** Best of Show, Class 31, section 1-11. Prize: \$10.00
- 13 **Special:** New Exhibitor (anyone who did not show in 2019 or 2022) with most points
- 14 **Special:** Exhibitor with most points in Class 31. Prize: \$20.00, donated by the Beeton Agricultural Society



Convenor: Pamela Burt 705 440 8337

Please read the rules carefully and adhere to, or be disqualified by the judge. Only yellow entry tags will be accepted for this class.

RULES

- 1 Open to exhibitors under 16 years of age. Juniors are 7 years of age and under. Youth are 8 years of age and older. Exhibitor form must be submitted. Please use yellow entry tag and please put age on entry tag.
- 2 All needlework must include a swatch of fabric, yarn or floss used in the entry.
- 3 New exhibitor or anyone who did not show in "Junior Class" in 2022 or 2023, mark "New Exhibitor" on the front of entry tag.
- 6 All other rules of Homecraft Division apply.

SECTION: BAKING

Junior/Youth baking is now listed under Culinary Class 27

SECTION: ARTS & CRAFTS

Junior 7 years and under

Prizes for section 1-6: 1ST: \$4.00 2ND: \$3.00 3RD: \$2.00

- 1 Paper mache mask
- 2 Design your own "Do Not Disturb" sign for your bedroom door
- 3 Birdhouse, decorative, any material
- 4 Animal made of marshmallows. Must be submitted on a paper plate
- 5 Friendship bracelets
- 6 Decorative toothbrush, any style

YOUTH - 8 YEARS OLD AND OLDER

- 7 Hobby craft from a kit (your choice)
- 8 Wind chime, any material, handmade
- 9 Bird house, decorative, any material
- 10 Design a calendar page for the month of September, 2023
- 11 Painted rock, any theme
- 12 Decorative pair of jeans shorts, any theme

SECTION: FLOWERS

Prizes for section 13-21: 1ST: \$3.00 2ND: \$2.00 3RD: \$1.00

Note: Tie all tags on flowers exhibited. Incorrect number of blooms in all sections will be disqualified. Buds showing colour are considered as a bloom.

- 13 Asters - 5 blooms
- 14 Marigolds - 5 small blooms
- 15 Petunias - 5 blooms, single
- 16 Brown-eyed Susans, 5 blooms
- 17 Best sunflower head, small - no larger than 8" diameter including petals
- 18 Flower arrangement, in a mug using real flowers

- 19 Zinnas - 5 blooms
- 20 Mums - 5 blooms
- 21 Best sunflower head, larger than 8" diameter including petals

SECTION: VEGETABLES

Prizes for section 22-31: 1ST: \$3.00 2ND: \$2.00 3RD: \$1.00

- 22 Largest pumpkin
- 23 Best 5 beets, table
- 24 Best 5 carrots
- 25 Best 5 potatoes, round, white
- 26 Best 5 Beefsteak tomatoes
- 27 Best 5 medium size tomatoes
- 28 Best small size tomatoes, (such as Tiny Tim)
- 29 2 cucumbers, any variety
- 30 Squash, one, any variety
- 31 Zucchini, under 10"

SPECIALS

- 32 Exhibitor with most points in Class 32. Prize: \$10.00, donated by the Beeton Agricultural Society
- 33 New exhibitor (anyone who did not show in this class in 2022 or 2023) with most points. Prize: \$10.00, donated by the Beeton Agricultural Society

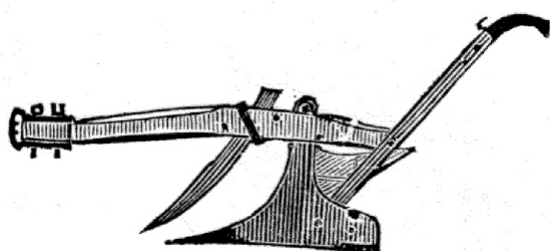

2024 Special Needs

**Convenor: Michelle Woodward
905-909-7238**

RULES

This section is open to anyone with a physical or developmental disability.

- 1 All projects may be completed using hand over hand if needed.
- 2 There is no age limit for this section; all crafts can be completed by any age person.
- 3 One exhibitor per entry form (institutions must register each participant separately).
- 4 All other rules of Homecraft Division apply.

SECTION: BAKING

Baking category for Special Needs is listed in the Culinary Section - Class 27

SECTION: ARTS & CRAFTS

Prizes for section 1-10:

1ST: \$4.00 2ND: \$3.00 3RD: \$2.00 4TH: \$1.00

- 1 "Country Memories" table decoration: Using a mason jar and wheat and/or flowers, make a decoration for the family dinner table. Use any medium to decorate the jar.
- 2 Paper plate wreath - create a wreath using different mediums and a paper plate no bigger than 9" in diameter.
- 3 Tissue paper art - create a design or picture using tissue paper. Not to exceed 8 1/2 x11".
- 4 Recycling project - Using recycled materials (e.g. pop bottle, shoe box (or smaller), toilet paper rolls) create an animal. Paint and other recycled material can be used to decorate your animal.
- 5 Knitted or crochet item made by the exhibitor.
- 6 Find a pine cone and using any decorations, create a bird or animal.
- 7 Decorate a pumpkin, any medium.

SECTION: PHOTOGRAPHY & FLOWERS

Photos must be taken by the exhibitor. Photos no larger than 5"x7" and displayed on construction paper. Create mounting is encouraged.

- 8 Collection of 3 photos of any animal
- 9 Photo of a farm animal
- 10 Collection of flowers, displayed in a mason jar

SECTION: SPECIAL

- 11 Exhibitor with the most points in Class 33 who did not show in 2022 or 2023. Prize: \$10.00



Convenor: Judy Cochrane 705-435-4950

RULES

- 1 Competition open to amateurs only.
- 2 All snapshots must be mounted on construction paper ONLY, with a border of 1" approximately. **No bristol board of any thickness may be used This use could cause disqualification of entry.**
- 3 **No** snapshot larger than 5"x7".
- 4 Only 1 snapshot per section, unless otherwise stated.
- 5 New exhibitor or anyone who did not show in 2022 or 2023 please mark tag "New Exhibitor" on the front.
- 6 All other rules of Homecraft Division apply.

SECTION

Prizes for section 1-16: 1ST: \$3.00 2ND: \$2.50 3RD: \$2.00

- 1 Photo incorporating pumpkin(s) (ie: decoration, field)
- 2 Photo incorporating insects
- 3 Black and white photography
- 4 Scarecrows or Halloween decoration, costumes
- 5 Winter scene including man-made structure (ie. Fence, building)
- 6 Photo of baby animal(s), fish or birds, wild or domestic
- 7 Vacation photo. Please name location or country
- 8 Natural or man-made lake, pond or stream
- 9 Building or structure (ie. House, barn, bridge)
- 10 Photo of an old item (ie. Tool, building, car)
- 11 Photo or emergency response vehicles, equipment, or people (old or new photo)
- 12 Cemetery or gravestone/monument
- 13 Set of 2 pictures of farm equipment, one item new, one item old
- 14 **Special:** Computer changed picture - two prints - original before and then after on the same mat
- 15 **Special:** New Exhibitor (anyone who did not show photography in 2022 or 2023) with most points in Class 34. Prize: Studio sitting + 8"x10" portrait, donated by Phil Steingard Studio, Alliston
- 16 **Special:** Exhibitor with most points in Class 34. Prize: \$15.00, donated by the Beeton Agricultural Society



Baby Contest

Saturday, September 14
Beeton Arena Stage



Categories - Girl/Boy

3-7 months

8-12 months

13-18 months

19-24 months

Twins 3-24 months

Registration: 11:00 - noon

Contest: noon at the arena stage

PARADE

Saturday, September 14
Main Street, Beeton

10:30 a.m.

Convenor: Rebecca Medcof 905-729-2738

RULES

- 1 ADULT open to all age groups. Non-commercial artists only.
- 2 YOUTH CLASSES defined as follows:
SENIOR YOUTH: ages 14 years to 18 years of age
INTERMEDIATE YOUTH: ages 10 years to 13 years of age
JUNIOR YOUTH: ages 6 to 9 years of age
- 3 All work submitted in the youth categories must be tagged with a yellow tag. Blue school tag entries are not accepted in this category. Work must be done on an individual basis.
- 4 ALL ARTWORK must be ready to hang SECURELY. Artwork does not have to be framed. The directors will not be responsible for artwork that falls off the wall, but all care will be taken when putting up and taking down the display.
- 5 Outside frame measurements not to exceed 36" in any direction.
- 6 An original work of art is a work that is not copied from another artist's work or photographs.
- 7 In case of no competition, the prize will be withheld unless the exhibit is worthy.
- 8 New exhibitor or anyone who did not show in Class 36 in 2022 or 2023. Please mark tag "New Exhibitor" on the front.
- 6 All other rules of Homecraft Division apply.



SECTION: ADULT ART

Prizes for section 1-10: 1ST: \$5 2ND: \$4 3RD: \$3

- 1 Pencil drawing, any subject
- 2 Pen and ink, ball-point, felt tip or technical pen, any subject
- 3 Pastel, charcoal or conte, any subject
- 4 Water-soluble
- 5 Oil or acrylic painting, any subject
- 6 Portrait, person or animal, any medium
- 7 Building or buildings, any medium
- 8 Land/Seascape, any medium
- 9 Abstract, must use at least 2 mediums, original
- 10 Anything goes! Any subject and any materials. Must be hangable and must be original.

- 11 **Special:** Depict a rural scene, using any medium, must be original. Prize: \$25.
- 12 **Special:** New Exhibitor (anyone who did not show in Class 36 in 2022 or 2023) with most points in section 1- 10. Prize: \$25.
- 13 **Special:** Exhibitor with most points in Class 36, section 1-10. Prize donated by Rebecca Medcof.



SECTION: SENIOR YOUTH ART (ages 14-18)

Prizes for section 14-17: 1ST: \$3 2ND: \$2.50 3RD: \$2

- 14 Pencil drawing, any subject, original or non-original
- 15 Pen and ink, ball-point, felt tip or technical pen, any subject, original or non-original
- 16 Painting. Your choice of watercolour, oil, acrylic or gouache. Any subject.
- 17 Anything goes! Any subject and any materials. Must be hangable and must be original.
- 18 **Special:** New Exhibitor (anyone who did not show in Class 36 in 2022 or 2023) with most points in section 14- 17. Prize: \$25.
- 19 **Special:** Senior Youth Exhibitor with most points in Class 36, section 14-17. Prize: donated by Sean-William Dawson

SECTION: INTERMEDIATE YOUTH ART (ages 10-13)

Prizes for section 20-22: 1ST: \$3 2ND: \$2.50 3RD: \$2

- 20 Drawing, pencil, coloured pencils, pen and ink, ball-point, felt tip or technical pen, any subject, original or non-original
- 21 Painting. Your choice of watercolour, oil, acrylic or gouache. Any subject, original or non-original
- 22 Anything goes! Any subject and any materials. Must be hangable and must be original.
- 23 **Special:** New Exhibitor (anyone who did not show in Class 36 in 2022 or 2023) with most points in section 20-22. Prize: \$25.
- 24 **Special:** Senior Youth Exhibitor with most points in Class 36, section 20-22. Prize: donated by Sean-William Dawson

SECTION: JUNIOR YOUTH ART (ages 6-9)

Prizes for section 25-27: 1ST: \$3 2ND: \$2.50 3RD: \$2

- 25 Drawing, pencil, coloured pencils, ball-point, felt pens or crayons, any subject.
- 26 Painting. Any subject.
- 27 Anything goes! Any subject and any materials. Must be hangable and must be original.
- 28 **Special:** Junior Youth Exhibitor with most points in Class 36, section 25-27. Prize: donated by Rebecca Medcof

Convenor: Cassidy Stroud 1-519-427-6158

RULES

- 1 Antiques are generally at least 50 years old, age of entry will be considered in judging process.
- 2 Small cracks or flaws will NOT disqualify entry.
- 3 Arena doors are locked at night to provide security.
- 4 Directors will NOT be responsible for articles broken or lost, but will render assistance towards its recovery.
- 5 Tags will be opened after judging.
- 6 Place small entries on a small tray. Tray will not be judged.
- 7 New exhibitor or anyone who did not show in Antiques in 2022 or 2023. Please mark tag "New Exhibitor" on the front.
- 8 All other rules of Homecraft Division apply.

SECTION: KITCHEN ITEMS

Prizes for section 1-29: 1ST: \$3.00 2ND: \$2.50 3RD: \$2.00

- 1 Egg scale
- 2 Double-ended egg cup
- 3 Potatoe masher
- 4 Flour sifter
- 5 Misc. small kitchen utensil, with description
- 6 Glass rolling pin

SECTION: GLASS

- 7 Milk glass jar
- 8 Beer bottle
- 9 Piece of coloured depression glass
- 10 Cobalt blue medicine bottle

SECTION: MISCELLANIOUS

- 11 Doily
- 12 Curling tongs
- 13 Pillowcase
- 14 Child's tea set
- 15 License plates (2, front + back)
- 16 Indigenous article
- 17 Commemorative coin
- 18 School class photo
- 19 Elementary school practice printing booklet
- 20 Small tin
- 21 Photo of old car with the owner or driver
- 22 Miniature oil lamp
- 23 Miniature tea cup and saucer
- 24 Toy tractor, approx 6" long
- 25 Toy farm animal
- 26 Flow blue plate
- 27 Old letter

- 28 Pin cushion
- 29 Any antique related to Beeton (e.g. beekeeping, old photo of Beeton, piece of Beeton history)



- 30 **Special:** New Exhibitor, anyone who did not show in Antiques in 2022 or 2023, with most points in Class 37. Prize: \$15.00, in memory of Lori Cook. Donated by the Beeton Agricultural Society.

Canine Agility Demo

Convenor: Janice Preiss

**Saturday, September 14
Beeton Fairgrounds**



3 Show Times

See fair schedule on fair day



AMUSEMENTS

ALL WEEKEND

FRIDAY

Live bands
-Shooter
-Raven Call



Kid's Amusements

Live Music

Animal Exhibits

Dog Shows

4-H Shows

Fair Food

Exhibit Hall

Tractor Pull

Vendors Market

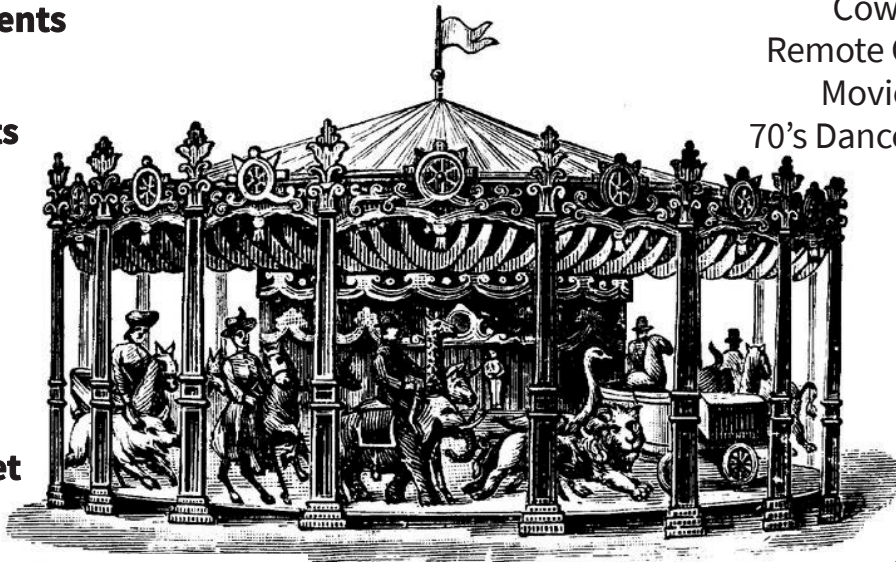

And more family fun events, shows and exhibits all weekend long!

SATURDAY

Dog Agility Demos
Bluey + Bingo Mascots
4-H Shows
Tractor Pull
Line Dancing
Ferrier Demo
Yoga
Axe Throwing
Cow Patty Bingo
Remote Control Cars
Movie in the Park
70's Dance Party (19+)

SUNDAY

Demolition Derby
Classic Car, Truck & Motorcycle Show
Human Truck Pull
Beer Gardens
Remote Control Cars
Vendor Market
Food Booth
"A Grand in Your Hand" Draw

No presales as there will be no wristbands

See fair schedule for event times and locations

Agriculture & Livestock

Convenor:
Heather Brethet 905-729-5002

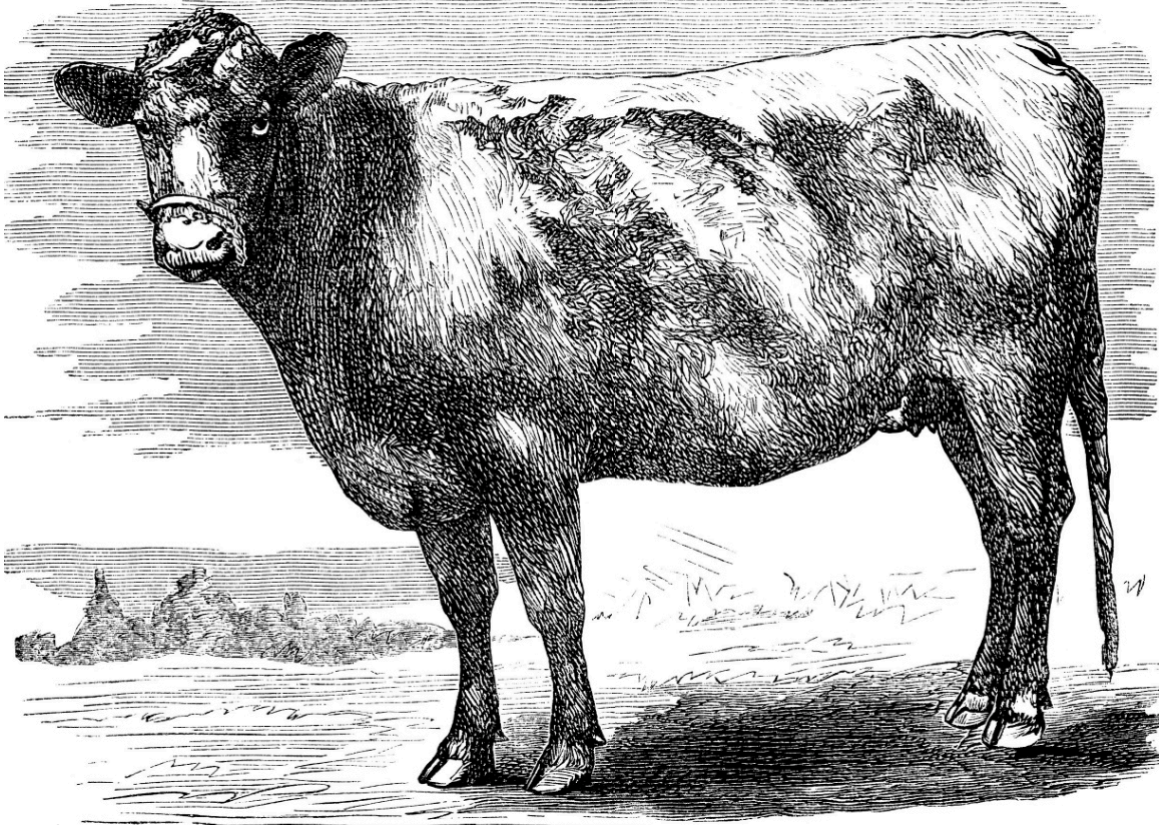

RULES

Please keep this prize list.

No other will be sent this year. This is our complete list.

- 1 There will be no exhibitor's fee in any class, but exhibitors will pay admission at the gates.
- 2 15% of the prize money won in the Livestock section will be retained by the Society.
- 3 In case of bad weather, or any unforeseen circumstances, the Society only binds itself to pay as much pro rata of prize money as is consistent with the receipts.
- 4 No prize money will be paid by the treasurer until the directors meet after the fair.
- 5 Persons not drawing their prize money by the 2nd day of December 2023, will forfeit the same to the Society.
- 6 Exhibits may be placed in the exhibit hall on Thursday, Sept. 12, 2024 from 7:00 p.m. To 9:00 p.m. Or on Friday, Sept. 13, 2024 from 8:00 a.m. To 11:30 a.m. No late entries will be accepted. Judging commences at 12:30 p.m. All exhibits must be the work of the exhibitor.
- 7 All hall exhibits must remain until 5:00 p.m. Saturday, Sept. 14, 2024.
- 8 **All livestock must be on the grounds and in their proper place before 10:00 a.m. on Saturday, Sept. 14, 2024. They must remain on the grounds until 5:00 p.m. or prize money will be forfeited.**
- 9 **All livestock exhibitors must present a Certificate of Liability Insurance for at least \$1,000,000 coverage.**
- 10 All exhibits must be owned by the exhibitor. All grain, hay, seeds, vegetables, etc. must be grown by the exhibitor.
- 11 No person shall be awarded more than one prize for any animal or kind of article, grains, vegetables, roots or produce, whether exhibited in the same class or not, except in cases of pens or herds and extra prizes.
- 12 No person shall be entitled to exhibit the same animal for any more than one prize in any section or class except in pens, herds and extra prizes.
- 13 No article or animal entered for competition shall necessarily entitle the owner to a premium unless deemed worthy of a prize by judges and so awarded.
- 14 Bulls must be properly secured by ring in the nose or otherwise to prevent accidents, or they will not be allowed on the grounds.
- 15 Suitable pens will be provided for sheep.
- 16 No person or persons will be allowed to interfere with the judges, while in charge of their duties, by conversation or otherwise.
- 17 No person will be allowed to act as a judge in any class in which he is an exhibitor.

Convenor: Nancy Lisk 905-775-2846

RULES

- 1 Entries may be placed Thursday, Sept. 12, 2024, from 7:00 p.m. To 9:00 p.m. Or Friday, Sept. 13, 2024, from 8:00 a.m. To 11:30 a.m..
- 2 New exhibitor or anyone who did not show in Garden Vegetable section in 2022 or 2023, please mark tag "New Exhibitor" on the front.
- 3 All other rules of Homecraft Division apply.



SECTION

Prizes for section 1-32: 1ST: \$5.00 2ND: \$4.00 3RD: \$3.00

- 1 Beets, 5, table size, round type, ½" - 1" top showing
- 2 Beets, 5, table size, long type, ½" - 1" top showing
- 3 Cabbage, 1, Savoy
- 4 Cabbage, 1, red
- 5 Carrots (short), 5, any variety, named, ½" - 1" top showing
- 6 Carrots (long), 5, any variety, named, ½" - 1" top showing
- 7 Pepper, green, 3
- 8 Garlic, 3
- 9 Onions, 3, Spanish, locally grown (do not peel)
- 10 Onions, 3, Red seed
- 11 Onions, 3, White seed
- 12 Onions, multiplier, 1 litre
- 13 Peppers, 3, red
- 14 Pumpkin, 1, pie
- 15 Pumpkin, 1, field
- 16 Largest pumpkin
- 17 Squash, 1, butternut
- 18 Squash, 1, buttercup
- 19 Squash, 1, pepper
- 20 Squash, 1, spaghetti
- 21 Squash, 1, zucchini, yellow

- 22 Squash, 1, zucchini, green
- 23 Squash, 1, any other variety, named
- 24 Largest squash
- 25 Deformed vegetable
- 26 Potatoes, 5, red, named
- 27 Potatoes, 5, white, named
- 28 Hot peppers, any variety, named, 2
- 29 Table cucumber, 2
- 30 Tomatoes, 3, table type, leave calyx (stem) on
- 31 Tomatoes, 3, paste type, leave calyx (stem) on
- 32 Tomatoes, 3, Tiny Tim, 1 pt, leave calyx (stem) on

Prizes for section 33-41: 1ST: \$5 2ND: \$3.50 3RD: \$2

- 33 Tomatoes, table type, 3 litre basket, named
- 34 Potatoes, table type, 3 litre basket, white, named
- 35 Onions, white seed, 3 litre basket
- 36 Beet, 3 litre basket
- 37 Carrots, 3 litre basket
- 38 Collection of gourds, (ornamental), minimum 8
- 39 Collection of vegetables, not over 2'x2'
- 40 Veggie Creature
- 41 Collection of 3 melons
- 42 **SPECIAL:** New Exhibitor (anyone who did not show in Garden Vegetables in 2022 or 2023) with most points in Class 38. Prize: \$20.00, donated by the Beeton Agricultural Society.
- 43 **SPECIAL:** Exhibitor with most points in Class 38. Prize: \$20.

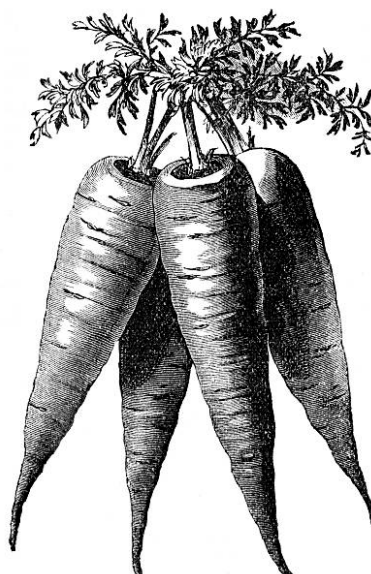

Commercial Production Feature
 Chairman: Glenn Brethet 905-729-5002
 Sponsor: Alliance Agri Turf Inc.



Entries must be placed: Thursday, Sept. 12, 2024,
 from 7-9 p.m. or Friday, Sept. 13, 2024 from 8-11:30 a.m.

SECTION:

Prizes for section 1: 1ST: \$10 2ND: \$7 3RD: \$5

Minimum of 1 litre jar (1 quart) Bin Run sample

- 1 Soybeans, any named variety

SECTION:

Prizes for section 2-10: 1ST: \$10 2ND: \$6 3RD: \$5

Variety must be named,
 minimum of 1 litre jar (1 quart) Bin Run sample

- 2 Wheat, red winter soft
 3 Wheat, hard red winter
 4 Wheat, spring
 5 Barley, 2 row
 6 Barley, 6 row
 7 Oats
 8 Corn, shelled
 9 Corn cobs, ½ bushel, husks removed
 10 Soybeans, 6 stalks, leaves removed
 11 **SPECIAL:** Sheaf of corn (6 stalks), variety named.
 Prizes: 1ST: \$10 2ND: \$7 3RD: \$5
 12 **SPECIAL:** Soybean stalk with most pods, variety
 named. Prizes: 1ST: \$25 2ND: \$15 3RD: \$10

Prizes for Section 13-14:

1st: \$10. 2nd: \$7. 3rd: \$5.00 4th: \$4

- 13 Baled Hay, 1st cut, 6" slice
 14 Baled Hay, 2nd cut, 6" slice



DEMOLITION DERBY

Tom Middlebrook 905-868-0351

SUNDAY, SEPT. 15, 1 PM
BEETON FAIRGROUNDS

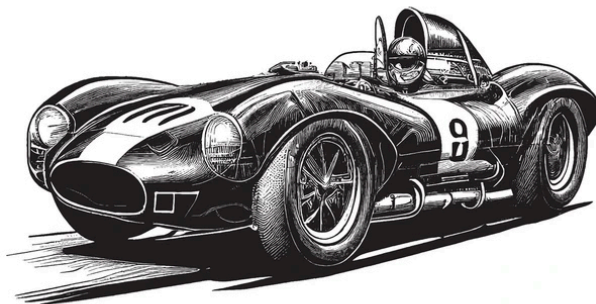

To register, contact Tom Middlebrook
 at 905-868-0351



BEER TENT

Friday: 6:00 p.m.

Saturday: 12:30 p.m.

Sunday: 12:30 p.m.
 at the Demo Derby



A Grand in Your Hand RAFFLE

**3 DRAWS FOR
\$1000**

**TICKETS \$5
DRAW SUNDAY,
SEPT. 15 - 3:30**

**In the Beeton
fair grounds**



*Presented by the
Beeton and District Agricultural Society*

Lottery Licence No. M831246

4-H LINE DANCING

Saturday, September 14, 1:00 pm



OTTPA GARDEN TRACTOR PULL

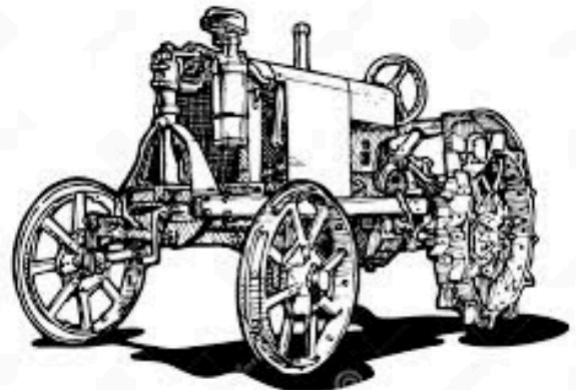

**Saturday, September 14
Beeton Fairgrounds**

See events schedule and website
for times and details

www.beetonfair.com

In order to participate in the pull
you must be a member of the OTTPA

Contact: Tom Middlebrook 905-868-0351

Sponsored by the Beeton Agricultural Society

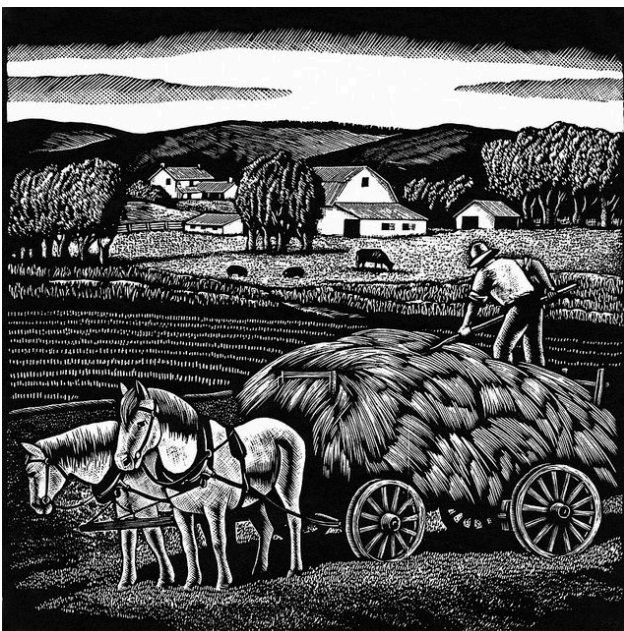

JUNIOR FAIR

Saturday, September 14
at 10 AM

BRADFORD/BEETON 4-H DAIRY CLUB AND INTER CLUB COMBINED SHOW

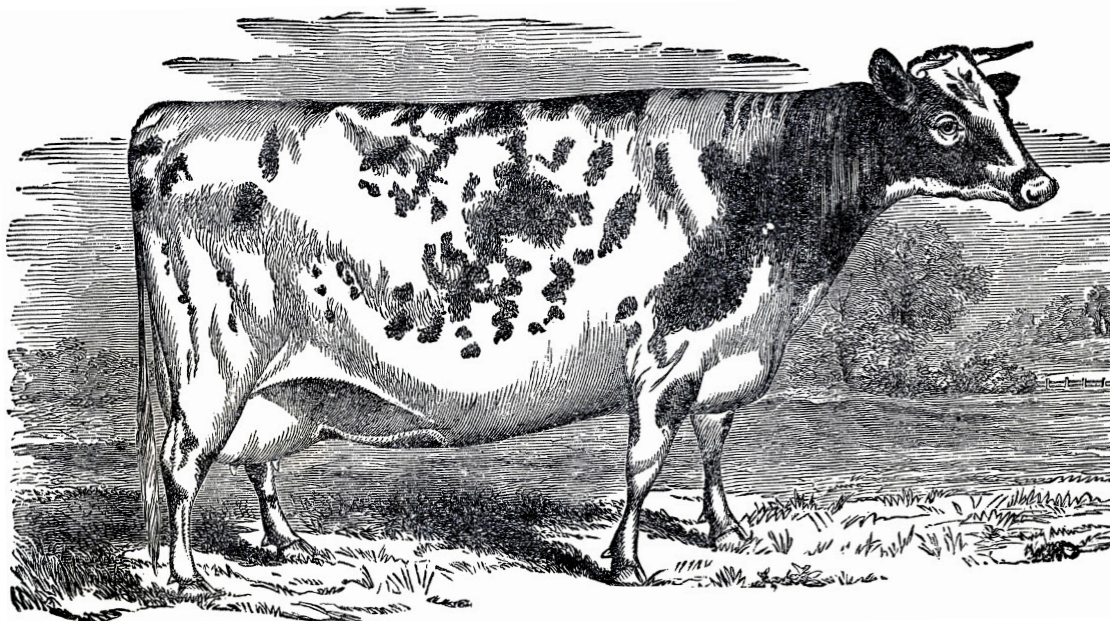

Saturday, September 14 at 10 AM

- A certificate of liability must be presented when requested.
- All trucks must enter by way of Centre Street to Prospect Street to Second Street and north to east park gate.
- All animals must remain on grounds until 5 p.m. or prize money will not be paid.

Rules:

- 1 Market lamb, must be ewe lamb or whether lamb
- 2 Straw for bedding will be supplied by the Society
- 3 Prize money will be paid on classes listed below. Breeds may have extra classes that are shown for ribbons only.

Class 1 4-H Confirmation

Section A Ewe lamb
Section B Market lamb (ewe or wether)

Class 2 4-H Showmanship

Section A Novice 9
Section B Junior 10-12
Section C Intermediate 13-15
Section D Senior 16-21

Class 3 Breeding Class

Section A Champion Ewe

Class 4 Costume

Section A All ages

Prizes: 1 st: \$25 2 ND: \$20 3 RD Group: \$15 each

Classes: 0-3, 6-10

Class 0 Novice Showmanship (9-11 before Jan. 1, 2024)

Class 1 Junior Showmanship (9-11 before Jan. 1, 2024)

Class 2 Intermediate Showmanship
(13-15 before Jan. 1, 2024)

Class 3 Senior Showmanship
(16-21 before Jan. 1, 2024)

Class 4 Champion Showmanship

Class 5 Champion Showmanship for Bradford/Beeton Dairy Club

Class 6 Junior Heifer Conformation

Class 7 Intermediate Heifer Conformation

Class 8 Senior Heifer Conformation

Class 9 Summer Yearling Conformation

Class 10 Junior Yearling Conformation

Class 11 Champion Conformation

Class 12 Champion Conformation Bradford/Beeton Dairy Club

Class 13 Group of three calves (one entry allowed per club). Ribbons only

LIVESTOCK

Premises ID Beeton Fairgrounds:
ON42287211106502

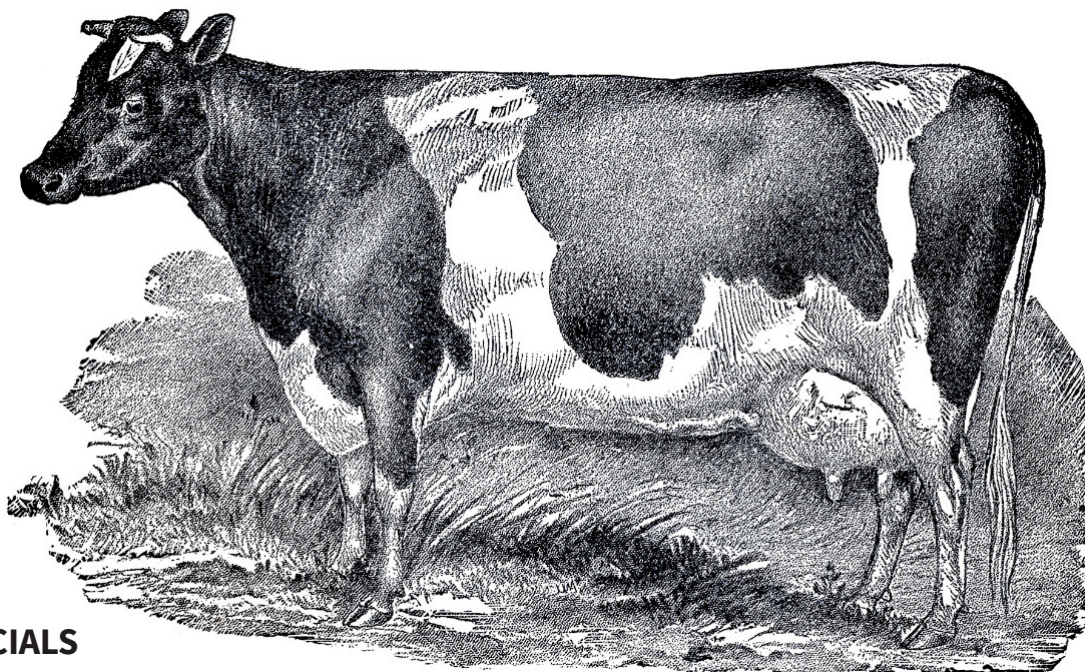

SPECIALS

A There will be a special Class of Dairy Heifer (all breeds) born March 1, 2024 or later. Shown by boys and girls born in 2016 or later. All entries will receive a ribbon and a prize donated by CIBC, Bradford.

B Ernie Severn Memorial Trophy (perpetual): This trophy is awarded to the Champion Livestock Showperson with the top two 4-H'ers from their respective 4-H shows from the Beeton Clubs, competing to see who is the overall champion

C Earl Woodrow Trophy: This trophy is awarded to the Champion Dairy Showperson from the Bradford/Beeton area.

RULES:

CFIA TAGS

Please be aware that all livestock must arrive with CFIA tags, they are to be tagged before they leave the farm. Should they arrive without tags, and the inspectors discover this, you are putting YOURSELF at risk of a \$1300.00 fine, as well as \$1300 for the trucker and another \$1300 fine for the B.A.S. The B.A.S. is NOT a tagging station for livestock. All untagged livestock will not be permitted to show and will be sent home.

- 1 Livestock must be on the grounds by 9:30 a.m. On Saturday, Sept. 14, 2024 and may leave the show at the conclusion of the Grand Champion Livestock Showman Class.
- 2 All animals exhibit with the exception of the Grand Champion Livestock Showman Class must be the 4-H project of the exhibitor.
- 3 Dairy Animal Age Groups:
Junior Yearling: March 1/20 - May 31/23
Summer Yearling: June 1/20 - August 31/23
Senior Heifer: September 1/20 - November 30/23
Intermediate Heifer: December 1/20- February 28/23
Junior Heifer: March 1/22 and younger

4 Dairy Showmanship Age groups:

Junior Showmanship:

9-12 years old as of January 1, 2024

Intermediate Showmanship:

13-15 years old as of January 1, 2024

Senior Showmanship:

16-21 years old as of January 1, 2024

- 5 The 4-H leader(s) and livestock director reserve the right to change the classes depending on the number of entries.
- 7 The Beeton & District Agricultural Society does not accept any responsibility for any injury to any livestock when at the show.
- 6 Coloured Breed Dairy Calves will be shown with the Holsteins.



4-H INTER-CLUB EXHIBITS

Indoor display - non-competitive
All worthy entries receive \$20

ELIGIBILITY CRITERIA FOR 4-H INTER CLUB EXHIBITS

Premises ID Beeton Fairgrounds: ON42287211106502

- 1 Open to all Simcoe County 4-H Clubs completing a project in the previous 12 months. One exhibit is eligible per club.
- 2 Each exhibit must include a backdrop.
- 3 Each exhibit will be allowed 4 feet of table space.
- 4 At least 3 exhibits must be placed in order to form a class.
- 5 Exhibits are expected to be placed by club members. They must be placed between 7:00 p.m. and 9:00 p.m. On Thursday, Sept.12, 2024 and between 8:00 a.m. And 11:30 a.m. On Friday, Sept. 13, 2024. No late entries will be accepted. Exhibits must be removed at 5:00 p.m. On Saturday, Sept. 14, 2024. After this time the Beeton & District Agricultural Society will not be responsible for exhibits.
- 6 Space available will be allocated on a first come , first serve basis.

The following score card is used when judging exhibits.

General Appearance	20 points
Message	25 points
Power to attract and hold attention	25 points
Unity in presenting message	15 points
Quality of materials	15 points

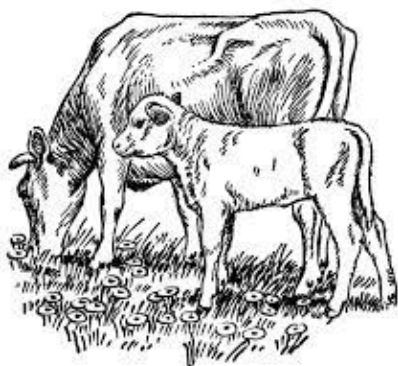

POULTRY DISPLAY

Saturday, Sept. 14, 2024

At the north end of the fair grounds

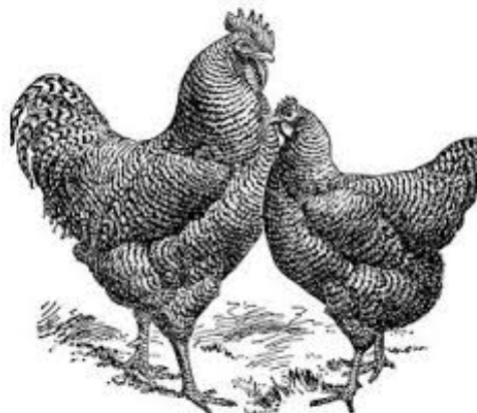

ANIMAL DISPLAY

Saturday, Sept. 14, 2024

At the north end of the fair grounds



4-H Rabbit Show - Saturday, 10:00 am

SCHOOL SECTION

ENTRY &

Contact Convenor:

Catherine Dowdell 587-897-2284

RULES:

- 1 New: Entries are grade appropriate as of this school year (exception - students entering Kindergarten in September 2024 may enter exhibits in the 'Kindergarten' section).
- 2 All exhibits must be the original work of the student.
- 3 All entries will be judged on originality of idea, creativity, and overall effect.
- 4 If an entry is not worthy of a prize, judges may disqualify an entry.
- 5 Exhibitors all allowed only one entry in each section.
- 6 Judge's decision is final.
- 7 Exhibits are placed in classes at the owner's risk.
- 8 **Blue tickets** must be filled out for each entry. At the top (visible) print the class, section number and the full name of the article. At the bottom, pupil's name and school should be printed and the tab folded up so as to cover. **Incomplete entry tickets will not be judged. Home schooled exhibits must include a phone number and address along with the students name.**

PRIZE LIST

Please note: All entries in the school section must include a blue school tag. Blue school tags may be picked up at elementary schools or at the fair office or the local library

- 9 All entries are to be delivered to the Beeton Arena on Thursday, September 12th between 7:00-9:00 p.m. and Friday, September 13th between 8:00-11:30 a.m. Volunteers will be at the arena to answer questions regarding the completion of entry tags or proper placement in categories. Judging takes place on Friday afternoon and the results, and all the exhibits are put on display for all to see during the Fair.
- 10 No exhibits are to be removed from the hall until 5:00 p.m. Saturday, September 14th.
- 11 All schools must pick up their entries between 5:00-6:00pm on Saturday September 14th. Any unclaimed school entries may be picked up at the fair office on Sunday September 15th or Monday, September 16th between 9:00-11:00 a.m. Beyond these dates the school committee will not be responsible for the school items, and they will be recycled.
- 12 Note: Parents encourage children, but take no part in their work.
- 13 Teachers are asked to check that their students (especially in lower grades) are entering exactly what is specified in each section.



PRIMARY

SECTION: KINDERGARTEN

- 1 Printing: Your own first name, on lined or unlined paper.
- 2 Picture: Theme - "Flowers" - draw and colour a picture of a flower or flowers, any medium.
- 3 Picture: Theme - "Torn Paper" - use pieces of torn paper glued onto construction paper to make a picture - no templates.
- 4 Picture: Theme - "Me and a pet", draw and colour a picture of yourself and your pet or a pet you would like to have, any medium.
- 5 Craft: Make an animal's face, any medium

*See specials #21 & 23

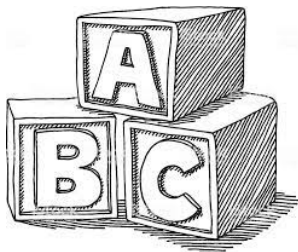

SECTION: GRADE ONE

- 6 Printing: In pencil on lined paper:
I like coming to the fair.
- 7 Picture: Draw a picture of yourself doing something to help at school or home, any medium.
- 8 Craft: Make a folded paper fan, make it colourful, any medium.
- 9 Picture: Draw a picture of a building(s) that you would see in your community (i.e. house, barn, fire hall, school), any medium.
- 10 Craft: Make a puppet.

*See specials #21 & 23

SECTION: GRADE TWO

- 11 Printing: In pencil on lined paper, this poem:
The Pumpkin
Orange, round
Cold, firm.
- 12 Picture: Draw a picture showing the members of your family, any medium.
- 13 Craft: Make a fall decoration
- 14 Picture: Draw a picture showing a farm, any medium
- 15 Poster: Create a poster showing a safety rule that you would use at school or at home. Print the rule on the poster.

*See specials #22 & 24



SECTION: GRADE THREE

- 16 Printing: In pencil on lined paper, this poem:
Pumpkin
Pumpkin, pumpkin big and round,
I'm glad you grow upon the ground.
I'm glad you don't grow in a tree
For then you might fall down on me.
- 17 Picture: Draw a picture of a tractor.
- 18 Picture: Draw a picture reminding people to recycle.
- 19 Picture: Draw a picture of a farm, any medium.
- 20 Poster: Make a colourful poster with your favourite cartoon character on it.

*See specials #22 & 24

SPECIALS:

KINDERGARTEN, GRADE 1, GRADE 2, GRADE 3

- 21 **Kindergarten & Grade 1:** Beeton Fair Picture: Draw a picture, named, of an event you would see at the 167 th Fair (i.e. parade, horse show, baby competition), any medium.
- 22 **Grade 2 & Grade 3:** Beeton Fair Picture: Draw a picture, named, of an event you would see at the 167 th Fair (i.e. parade, horse show, baby competition), any medium.
- 23 Collage: **Open to Kindergarten & Grade 1:** Create a collage using items from nature.
- 24 Collage: **Open to Grade 2 & Grade 3:** Create a collage using items from nature.

JUNIOR

SECTION: GRADE FOUR

- 25 Cursive Writing: On lined paper, this poem:
Pumpkin lying on the ground
How'd you get so big and round?
Planted as a seed so small,
Now you are a great big ball.
- 26 Picture: Draw a still life of your favourite food, any medium.
- 27 Create: A flag for Beeton depicting bees and honey.
- 28 Craft: Q-Tip Dot Art, any medium.
- 29 Poster: Create a poster showing an animal(s) in its natural habitat.

SECTION: GRADE FIVE

- 30 Cursive writing: On lined paper, this poem:
The Rain
Rain on the green grass,
And rain on the tree,
And rain on the housetop,
but not upon me!
- 31 Picture: Draw a picture showing the use of light in the community (i.e. neon lights, dim restaurant lights), any medium.
- 32 Picture: Draw your first name only in Graffiti art.
- 33 Craft: Make a greeting card for any occasion.
- 34 Poster: Create a poster showing a scene in two seasons (i.e. tree in winter, tree in summer).

SECTION: GRADE SIX

- 35 Cursive writing: On lined paper, this poem:
One day I found two pumpkin seeds.
I planted one and pulled the weeds.
It sprouted roots and a big, long vine.
A pumpkin grew; I called it mine.
- 36 Draw a representation of Earth, Water, Air & Fire.
- 37 Design a paper T-shirt for your favourite sports team, not computer generated.
- 38 Create a picture of fireworks on black and white paper, any material.
- 39 Poster: Design a pair of cowboy boots.

SPECIALS:

- 40 Fair Picture: Draw a picture, named, of any aspect of the 167 th Fair, any medium.
- 41 Design a CD cover for any music group, or for yourself, any medium, hand drawn.
- 42 Design a logo and name for a brand new sports team, maximum size 8 1/2"x11", computer generated.
- 43 Pumpkin Art: Create a picture depicting pumpkins, any medium.



INTERMEDIATE

SECTION: GRADES SEVEN & EIGHT

- 44 Create an illustration for a gaming figure, any medium, name the book.
- 45 Create an original "Coat of Arms" for the Beeton Fall Fair.
- 46 Create a collage using items from nature.
- 47 Create a gaming cover 8" x 8" maximum (computer generated).
- 48 Sketching: A pencil sketch of any subject, no larger than 11" x 14".

SPECIALS:

- 49 Poster advertising Beeton Fall Fair (i.e. date, place, 168 th year, etc.), any medium.
- 50 Create an Inukshuk, 6" x 12" maximum, made from rocks.
- 51 Create a picture depicting pumpkins, any medium.



Old Fashioned

Spelling
Bee

Saturday, September 14

Registration from 1-2 pm.
Competition commences at 2 pm
at the arena stage.

CREATIVE WRITING COMPETITION

SUBMISSIONS

- 1 Grade 7 - Short Narrative
- 2 Grade 8 - Short Narrative
- 3 Grade 7 & 8 - Poetry



RULES

- 1 The submission MUST be the original creation of the student in his/her grade seven/eight year in the month of the Beeton Fall Fair.
- 2 Topic(s) may be the student's own choice.
- 3 The short narrative should be a minimum of 250 to 500 words in length.
- 4 All grade seven/eight students may submit one piece of short narrative and one poem.
- 5 Submission must be on 8 1/2" x 11" (letter size) paper and must be neatly and legibly written, printed or typed.
- 6 Illustrations are not necessary.
- 7 The best submissions in each of the two categories are to be forwarded to the Convenor of the School Section by 11:30 a.m. on Friday, September 13, 2024, at the Beeton Arena.
- 8 If entry is not worthy of prize, judges may disqualify.

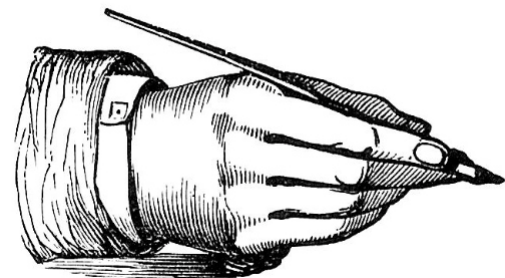

SCARECROWS

Class 40 - Section: Extra Special

Create a scarecrow, enter it to win a prize, and have it displayed at the fair.



Let's celebrate our theme of "Country Memories", by dressing up a Scarecrow.

- 1 Junior. 6-10 years of age.
Prize: 1 st: \$7 2 nd: \$5 3 rd: \$3.50
- 2 Intermediate. 11-15 years of age.
Prize: 1 st: \$7 2 nd: \$5 3 rd: \$3.50
- 3 Senior. 16 years of age to adult.
Prize: 1 st: \$7 2 nd: \$5 3 rd: \$3.50

RULES:

All scarecrows must be brought to the fair for judging on Thursday, Sept. 12, between 7:00 - 9:00 p.m., Or Friday, Sept. 13, between 8:00-11:30 a.m.

WOMEN'S INSTITUTE DISPLAY

- 1 Display may be placed Thurs., Sept. 12, 2024, from 7:30 p.m. To 9:00 p.m., or Friday, Sept. 13, 2024, from 8:00 a.m. To 11:30 a.m.
- 2 Approximately 5' table supplied.
- 3 No entry fee as display is non-competitive.
- 4 Please send request to, or contact,

Prizes: 1ST: \$30 2ND: \$20 3RD: \$15

Donated by Beeton & District Agricultural Society



**CLASSIC CAR,
TRUCK,
ANTIQUE TRACTOR,
& MOTORCYCLE
SHOW**

**SUNDAY, SEPT. 15, 1 PM
BEETON FAIRGROUNDS**

Roger Findlay 905-460-6949

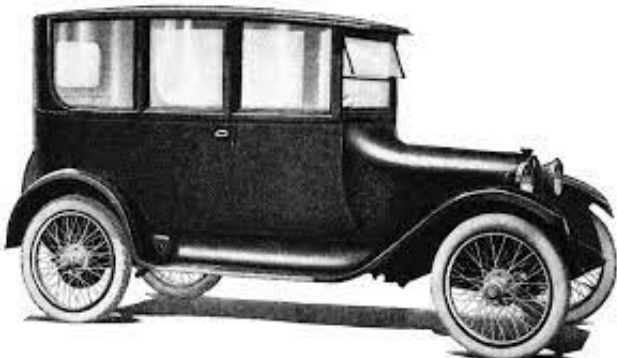

**BICYCLE
LUCK DRAW**

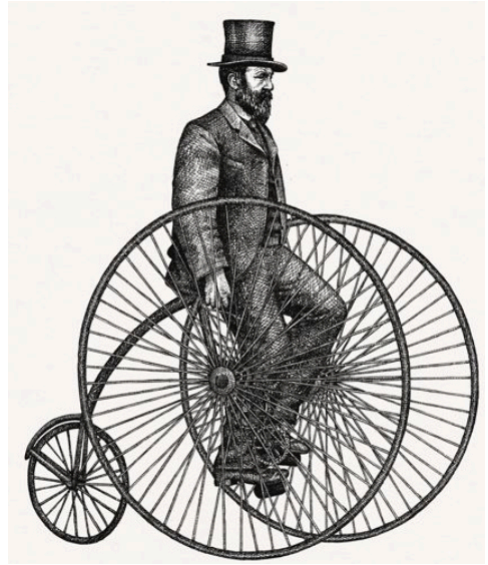

SATURDAY, SEPT. 14, 4 PM

At the stage located at the
Baseball Diamond.

Winner must be present to claim prize.



Don't miss the official

**OPENING
CEREMONIES**



Support our annual agricultural fair and help to continue
the tradition by joining us, along with our local officials
and a guest speaker, kick off our 168th year.

SPONSORS NEEDED

Beeton District Agricultural Society
P.O. Box 209, Beeton, Ontario L0G 1A0

www.beetonfair.com
beetonfair@gmail.com
905-729-2225

The overall purpose of the Beeton & District Agricultural Society is to serve and participate in the interests and needs of the community and to strongly promote our agricultural background. Accordingly the Board of Directors of the Beeton & District Agricultural Society are seeking support from the members of the community.

Our main showcase is our annual Fall Fair. Fairs are and have been a part of rural Canada for many years. This meeting place provided for the community invited people to visit each other and to rediscover their heritage and community of yesterday and today.

The goal of the Beeton & District Agricultural Society is to present agriculture in a manner that is both educational and entertaining to all ages of fair-goers. The competitive element embraced for many years in exhibiting is retained. This makes the fair more meaningful for everyone and ensures that top quality products and livestock are showcased. The country fair continues to improve the quality of life in Ontario, and is an aspect of our community as important as any other function.

We remind individuals and corporations of the objectives of the Beeton & District Agricultural Society and outline ways in which you may help.

► **How is it operated and financed?**

Community minded individuals, small businesses, corporations, service clubs, volunteers, municipal grants, and Ministry of Agriculture, Food and Rural Affairs grants and fund raising events.

► **How can you help?**

Become a partner of the Fair. After becoming a partner of the Fair you or your firm will enjoy the recognition of the community and fair-going public. The satisfaction of participation in the growth and development of your community will offer untold rewards for you.

► **Recognition**

Your name or business name will appear in the 2025 event schedule, our local papers as corporate sponsors and in our 2025 Fair Guide.

► **Categories**

Friends of the Fair	Under \$250.00
Ground Breaker	\$250.00 to \$374.00
Barn Raiser	\$375.00 to \$525.00
Barn Builder	\$525.00 to \$1500.00

We strongly appreciate your support and assistance in all Beeton Agricultural Society's events throughout the past year. Thank you so much for your incredible generosity of monetary donation, service and products. Your help has contributed to our success in keeping agriculture awareness alive in our community.

Barn Builder Sponsors

\$525-\$1500
 Alliance Agri Turf
 Beeton Tottenham Business
 Bert Platt
 Comimssio Farms
 Dunkerron Elevators
 Gwillimdale Farms Ltd.
 McKee Transport
 Milligan Energy
 Milligan Heating
 OMAFRA
 R & B Well Drilling
 Trevor Roofing

Barn Raiser Sponsors

\$375-\$524
 Feehley Gastaldi & Switzer
 Humberview Farms
 Northway Tires
 Stewart Farm Equipment

Ground Breaker Sponsors

\$250-\$374
 California Dave
 Coldwell Banker
 Ronan Realty
 Currie Truck
 Dorsey Farms
 Muddy Water
 Neighbors Country Depot
 Roger Reynold Trucking

Friends of the Fair

Under \$250
 New Tech Auto
 Tec-We-Gwill Women's Inst.

Prize Donors

Alliston Creamery
 Alexiou Farms
 Beeton Horticulture Society
 Bernadin
 Crisco
 Debbie Crumbie
 Lisk Culvert
 Roger Cooper

Rebecca Medocof
 Reinhardt Food
 Robin Hood
 Sean-William Dawson
 Steingard Photography
 Phylliss Woodrow
 Canadian Tire Alliston

Service, Equipment or Product Donations

Bakerridge Farms,
 Beeton Foodland
 Country 105
 Dorsey Farms
 Harry Harwick
 Humberview Farms
 Huronia Tractor
 Kristi McLenaghan
 Photography
 Mayberry Heating
 Precision Mark
 Premier Equipment
 Lisk Farms
 McKee Tire
 Milligan Energy
 My FM 92.1
 TSC
 Ron Lisk Culverts
 Ross & Jean Brown
 Scott Everton
 Sheldon Creek Dairy
 Staples- Alliston
 The Times
 Todd Edwards
 Tottenham-Beeton BIA
 Valley Water
 Warren Gibson Transport
 WD Potatoes
 Zander Sod

Baby Show prize Sponsors

Bee Sew Busy
 Dinoland
 Foodland Beeton
 Presta Photographer
 Shopper's Drugmart
 Tottenham Flowers & Gifts



**See you at next year's fair!
September 12, 13 & 14, 2025.
Save the dates!**



The Beeton Agricultural Society is proud to present one of the oldest agricultural fall fairs in Canada. Celebrating 168 years, the Beeton Fall Fair provides a great weekend of family fun with exhibits, demonstrations, competitions and rides that is sure to provide great entertainment for all ages.

**Volunteers and vendors are always appreciated.
Please look inside to see possible duties and
contact the fair board office at 905-729-2225 or
email beetonfair@gmail.com.**